ARCHBISHOP WILLIAMS H.S.

1956

The Crosier

The Senior Class of

Archbishop Williams High School

presents

The Way

The Truth

The Life

The Crosier 1956

Braintree, Mass.

CHRIST THE TEACHER

Dedication

During our four years here at Archbishop Williams, Christ the Teacher has taught us a way of life in all of our relations with him and our fellow man. Our every undertaking has been under his careful guidance and protection.

To You, Christ the Teacher, in thanksgiving for the lessons of humility, strength and courage learned at Your feet, we dedicate The Crosier of 1956. May Your benediction overshadow our future work and bring us safely to heaven, where we shall behold You face to face and bless You forever.

The

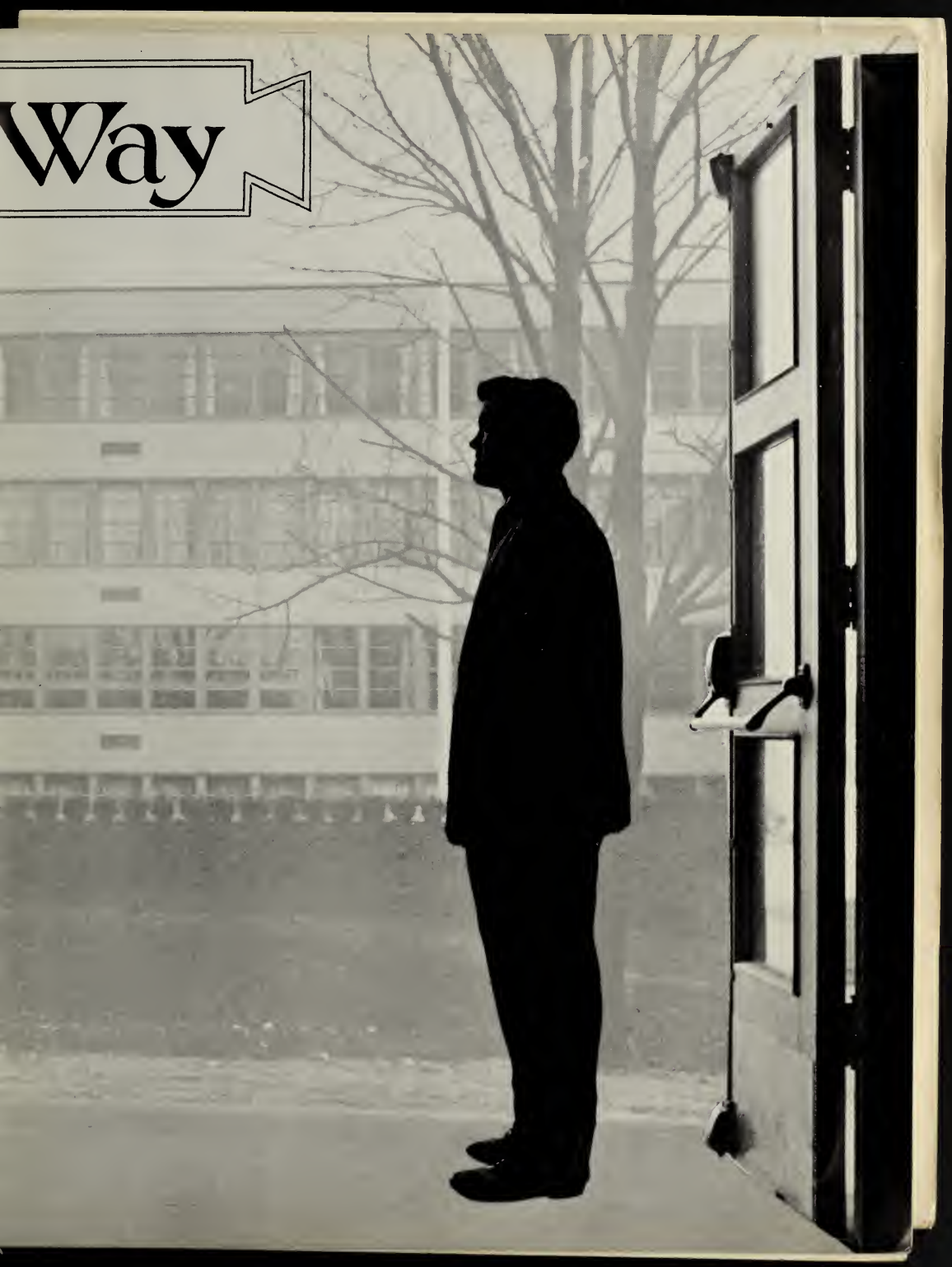
Way

Administration

Sister Hugh Francis
Principal

Reverend John Brown
Chaplain

Sister Virginia Maria
Former Principal

Senior Teachers

Sister Mary Martine
Senior Class Advisor

Sister Gertrude
Dramatics Director

Sister Margaret Edward
Alumni Advisor

Sister Mary Collette

Sister Anita
THE MITRE Advisor

Sister Margaret Celine
Student Council Advisor

The

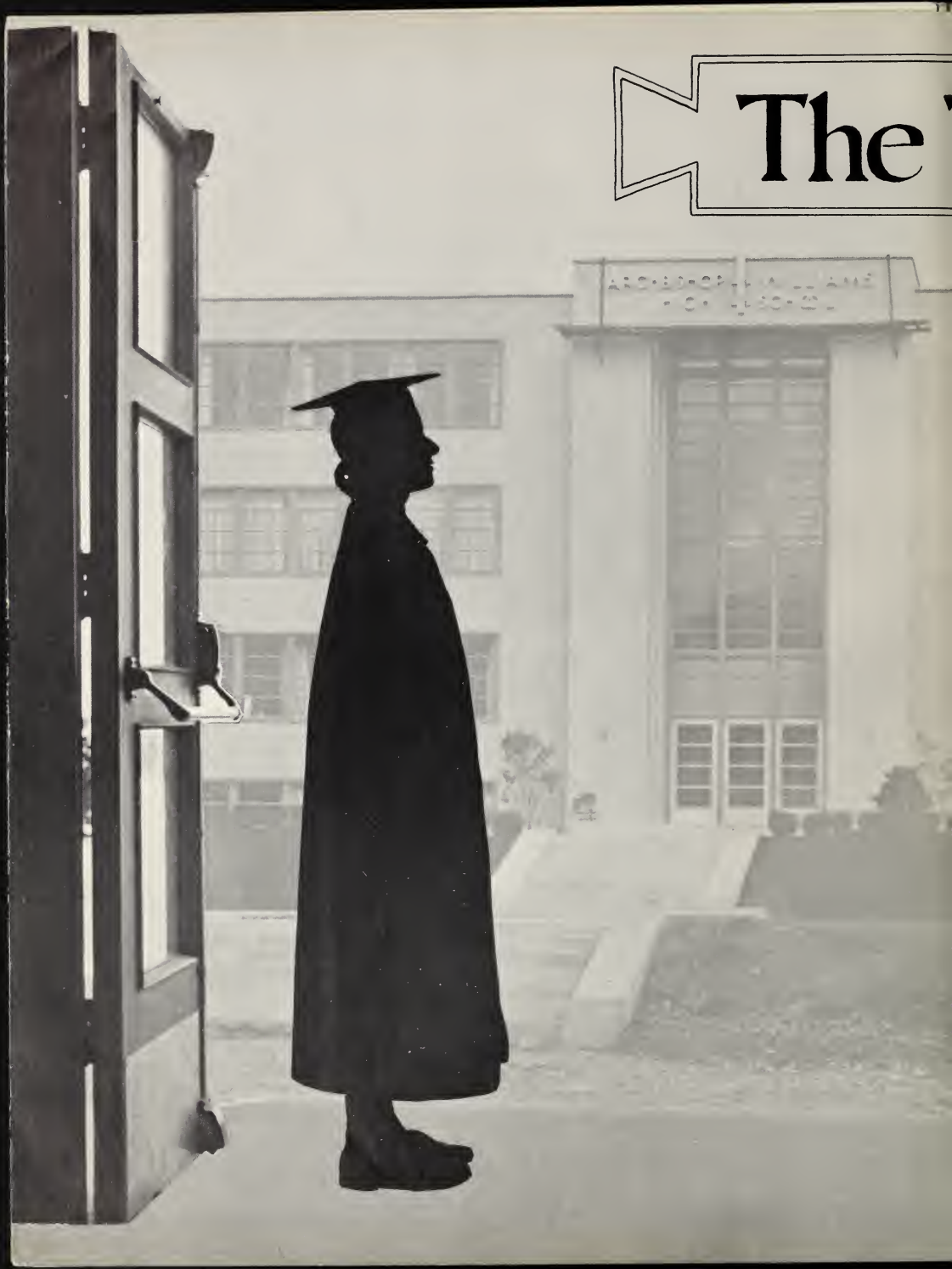

Truth

Class of 1956

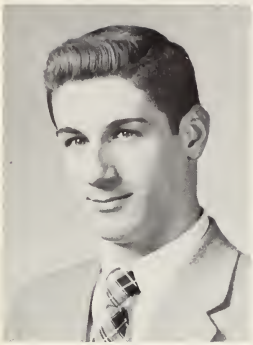

RICHARD BOUCHER

Class President, Class Play, The Crosier Staff
What more could we ask for in a Senior Class President than Dick? Always willing to help, and full of good ideas, Dick has truly "led" his class. Because of his lead in the class play, "Cyrano" will always remain in our memories.

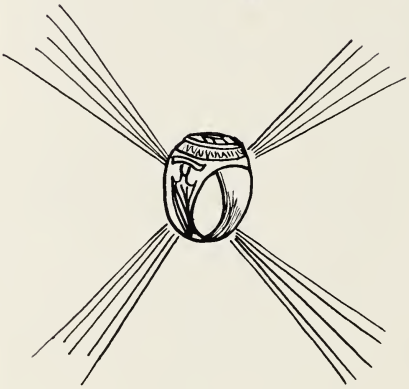

BERNARD LUX

Basketball, Baseball, Class Vice-President
Bernie's personality has won him many friends and a position as a senior class officer. While attending Williams, he has excelled in two major sports and was a superb actor in the class play. Judging from his drive and hustle on the basketball court, Bernie is bound to succeed in whatever he does.

BARBARA KOPP

Cheerleader, G.A.A., Class Secretary
An avid sports enthusiast and a skillful athlete, Barbara lends her very "best" to every class endeavor. True to her loyal spirit, her cheering has led many a team on to victory. A sincere smile and a winning personality assure us that Barbara will be a success in any field she chooses.

KATHLEEN GOODHUE

Class Play, G.A.A., Class Treasurer
AWH will always remember Kathy's sparkling personality and pleasant smile. Her winning disposition together with strong determination will certainly take her through B.C. and on to a successful career as a future R.N.

PRISCILLA ALLEN

Although Priscilla is one of our most unassuming girls, her sense of humor and good nature make her liked by all. Good luck, Pris, in the business world.

LUCILLE ARES

French Club, Class Play, The Mitre Staff
Lucie's angelic appearance in the classroom conceals her lively manner displayed elsewhere. A typical Williams girl, she comes from Sharon every day. She believes that whenever the Bishops are concerned, no distance is too great. Good luck, Lucie!

NANCY ARSENAULT

Class Play, Glee Club, Modern Dance
"God loveth a cheerful giver" and what Nancy gives to everyone is her sincerity, reliability, loyal friendship, and an acute sense of humor. "Roxanne" is interested in dramatics, is a member of the Modern Dance group and is an organist. Good luck, Nancy.

STEPHEN BAGNELL

Vice-President of Student Council, Basketball, Glee Club
For four years Steve has been a popular figure among his classmates. Friendliness and a winning way are his outstanding assets. Good luck, Steve, in your medical career.

KATHLEEN BAILEY

Class Play, French Club, Modern Dance
Kathy has a quiet and reserved personality; her good nature compensates for her retiring disposition. Sweet, sincere and demure, a twinkle in her eye and a smiling countenance --this is the picture we see when we think of this young lass. Williams' loss will be Emmanuel's gain.

The Pathfinders

RICHARD BARNEY

Science Fair
This jolly lad has given us many laughs, in and out of class. Dick's sense of humor and pleasantness have made him one of our favorite classmates. He hopes to attend engineering school. We know that he possesses everything that is necessary for success.

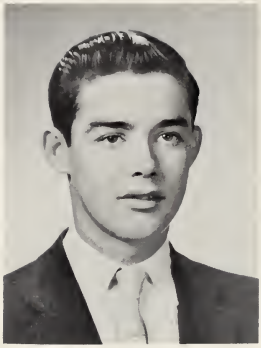

DAVID BARRETT

Variety Show
Dave's striped shirts are his trademark around the Williams' campus. He is a shop student who plans to go to Northeastern. His hobby is cars, and his extra hours are spent working on them. Best of luck to you, Dave, in your electrical engineering course.

PIERRE BARRETTE

J.V. Football, Variety Show, French Club
Pierre, that "crazy" Frenchman with the deep voice will always be remembered by the French class. His chief interests are sports, girls, good food, and French wine. He will go to Bridgewater next year.

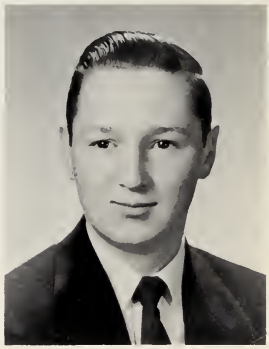

MARY BEKSHA

French Club, Class Play, Modern Dance
With avid determination and magnetic personality, Mary is sure to gain only the best.
Mary is a member of school clubs, a fashion writer, and plans to major in Dietetics at Framingham State Teachers College.

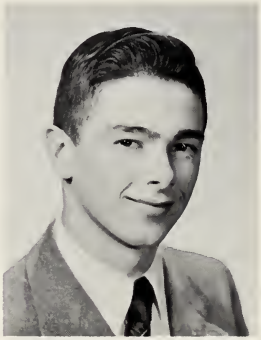

LAWERENCE BISSONETTE

If you should hear a comical remark injected here and there during class, Larry is around. Although quiet, he is a good friend, reliable helper and an alert student. We are certain that the college of Larry's choice will be proud of him.

LAURENCE BLEAKLEY

Variety Show, Class Play
Always decorating cars for football games, "Stretch" is always willing to tote us around in his black and white "Chevie." He likes Chop Suey. His dramatization of the Lawrence Central basketball players was one of the rarest phenomena in hoop history.

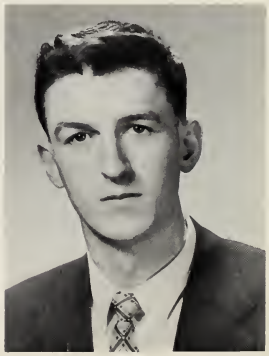

CAROLYN BLOOD

French Club, Modern Dance, G.A.A.
Wherever there is plenty of humor and loads of fun, Carolyn will always be present. Luck, a winning personality and good-nature will surely be great assets in bringing her much success in her future life.

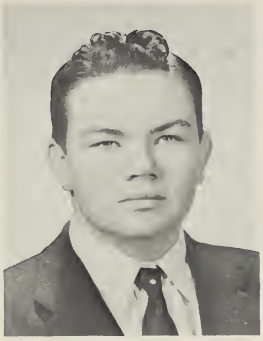

WILLIAM BLUNT

Football, The Mitre Staff, Magazine Drive
Bill, one cf the top salesmen in the magazine drive, is a first-rate cameraman. His hobbies are cars and drums. Bill is cheerful and friendly. In his chemistry course at Notre Dame, we wish him the best of luck.

LEO BOURQUE

Class Play, Prom Committee
Although outwardly quiet, Leo's friendly and agreeable attitude is always evident. Hunting is his favorite sport and an inexhaustible topic of conversation. Leo hopes to attend Boston College or Holy Cross. Success seems certain for him.

NANCY BRADFORD

Class Play, Modern Dance, Glee Club Officer
This blonde-haired resident of Hull can be described as warm and vivacious. An excellent student and worker in whatever she undertakes, her presence is always welcomed. Because of her sincerity and interest in others, she will truly be missed by all. Lucky the patient whom Nancy cares for at Saint Elizabeth's.

Oh! Those Mission Jeerleaders!!

Moments to Remember--

Junior-Senior Prom

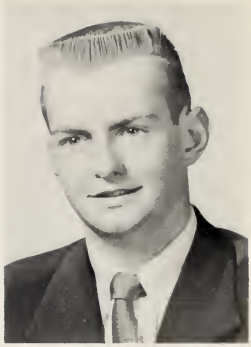

EDWARD BRADY

Prom Committee, Spanish Club
A little blue Chrysler coupe is the trademark of this fellow from Brockton. Ed always occupies his place on the bleachers at all activities. He can be counted on to "back up" all the Class undertakings. Ed intends to be a teacher; we wish him the best of luck!

THOMAS BRENNAN

Hockey, Class Play, Science Fair
Tom's good nature and love of fun identify him always. He enjoys all sports and is an avid hockey fan. "Hud" helped to keep things lively in Room 13, with his jokes and tales of West Quincy. He will be a fine addition to Boston College next year.

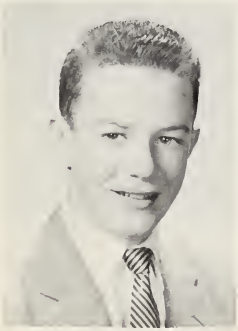

MARGARET BRUCE

Girls' Sports, Variety Show, Spanish Club
A fun-loving girl with a nice personality, Miggie is always ready to lend a helping hand. To be a gym instructor is her goal, so there is a reason for her fervent basketball practice in the gym after school.

ANN BUCKLEY

G.A.A.
Quiet, friendly Ann has a pleasing manner and gets along with everyone. We know that she will be a wonderful nurse because of her kindness and consideration for others. She is thinking seriously of a trip to Europe. Wonder why?

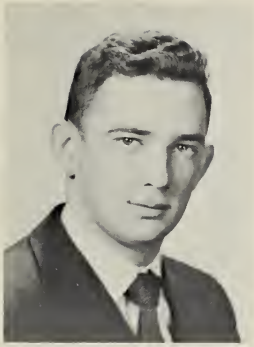

JOHN BUCKLEY

Class Play, Variety Show
Buck, although shy with girls, is right at home with all the boys. Everyone loves his ready smile and wonderful sense of humor. He is noted for his singing, his bright red face and his love of horses. Northeastern, here he comes!

NANCY BURDEN

Modern Dance, French Club, Variety Show
Looking for Nan? Chances are you'll find her springing through Modern Dance, or at a French Club cake sale, or busily typing out commas for this book. Nancy, a steady contributor to all senior projects, is sure of success at Albertus Magnus.

HAROLD BUZZELL

Basketball, Class Play, Room President
This tremendous guy is an "all-around" favorite. He has contributed much to the quality of the Senior Class and to the success of the basketball team. Always on hand, be it a game, dance or party, Buzz is an outstanding Bishops' supporter as well as a good student. We know Holy Cross will welcome Buzz!

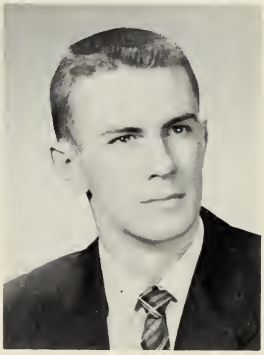

FRANCINE CAMPANELLI

Cheerleader, The Mitre Staff, Student Council
If you mention Chemistry to Fran, you'll probably get no response but just wave a pen and a bottle of India ink in front of the gal, wow! Our head cheerleader will always be remembered for her warm smile. Good luck in whatever you do, Fran.

FREDERICK CANNIFF

Football, Varsity Club, Variety Show
Fred, president of the Varsity Club, is one of Williams' top socialites, rally conductor, and dance director. As Co-Captain of the '54 champion team, he proved a capable leader. We don't know yet what college will get Fred, but we know he will make good in whatever he does.

JOHN CARULLO

Football, Varsity Club, Basketball
AWH is very proud of "Johnny," one of our outstanding athletes. A faithful supporter of all Williams' dances, he can always find the way to an "open house." "Johnny" is undecided about his future, but he will be an asset on any athletic roster.

JOAN CASEY

Variety Show, Class Play, Fashion Show
Anywhere you hear a bugle you can see Joan marching along with her sword. Her catching laugh is known not only to the students of AWH but also to the Cadets of S.T.M. Next year, Joan will grace the halls of Bridgewater State Teachers College. Good Luck, Joan.

MARGARET CHAFE

G.A.A., Spanish Club
Peg, who hails from Braintree, is one of AWH's friendliest girls. Though not very tall, there's enough fun in her for a person of six feet. You can always see Peg bombing around in her Chrysler with other enthusiastic "Bishops."

ELAINE CLARK

Cheerleader, French Club, Modern Dance
Elaine exemplifies Modern Dance grace, cheerleading pep, and French Club conversation all wrapped up in one enthusiastic package. One of the busiest Williams girls, Elaine manages to squeeze in the "best" of support for every school project. We wish her luck next year.

JOSEPH CLARK

Football, Varsity Club
This is the man with the famous wave. Joe is not only the looker, but is also a football star. He was a great help to the team and was there when needed. His ability to do the right thing at the right time will make him a success in the future.

LAURENCE COFFEY

Spanish Club
A familiar sight in his blue Hudson coupe, Larry's integrity and keen sense of humor will lead him to success. His studious expression will be quite an asset to him at Bridgewater.

SUSAN COLE

Glee Club, Class Play, Variety Show
When you see the flash of a pony tail going along the hall, you know it's Sue. She is constantly with her "sister." Sue is musically and dramatically inclined and aspires to a thespian career.

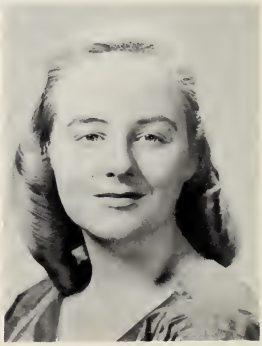

JOANNE COLLINS

Spanish Club, Glee Club, Modern Dance
No one can get into as much trouble as Jo. She is an ardent football fan. Lately, she can be found holding up traffic along the corridors while hobbling on her crutches. Jo will attend Bridgewater State Teachers College next year.

The die is cast

LINDA COLLINS

Modern Dance, French Club, Variety Show
Linda is always calm, cool and collected. No matter how much we get excited over reports, the Variety Show or the games, she always moves with a steady calmness. We wish you all the luck at Boston College School of Nursing, Linda.

MIRIAM COLLINS

Modern Dance, Glee Club
Witty, friendly, and full of fun is our girl, Wilma. Her little red head can be found almost anywhere in the midst of excitement. Next year she will probably be adding to the fun at Bridgewater.

JAMES F. CONNOLLY

Football, Varsity Club, The Crosier Staff
Jim, Co-Captain of the football team and Vice-President of the Varsity Club, is an all-round good fellow, who always has time to help others. If there is anything going on at school, or if there is a house party, Jim is sure to be there. Is it West Point, Jim?

JOHN CONNOLLY

Room President, Class Play, Magazine Drive
Jack is the class humorist and is usually the first to enter into the spirit of school activities. His good nature and willingness will surely be missed next year. Jack hopes to further his education, and we wish him the best of luck.

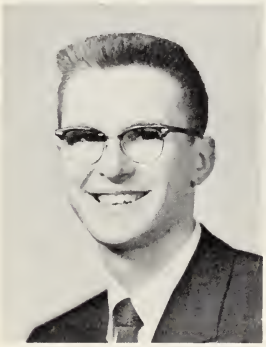

MAUREEN CONNER

Basketball, Variety Show, Modern Dance
A sparkling personality, a bubbling vitality is "Mo" Conner. Tiny and cute, she can always be found bustling around in the middle of everything. A natural sportsman, she can be found spending her spare time in the gym. She hopes to attend college.

REGINA CORRIGAN

Variety Show, Spanish Club, Modern Dance
Cute and likeable "Reggie's" sparkling personality brightens the corridors of AWH. We hope her gay spirit follows her into her role as Medical Secretary.

That old gang of mine!

BARBARA COSTELLO

Modern Dance, Spanish Club Secretary, The Mitre Staff
A happy-go-lucky nature, a knack for getting things accomplished and an interesting personality make this poised and friendly girl a credit to Williams. She craves parties --remember the one on Belmont Street? The best always, Barb.

CLARE COUGHLAN

G.A.A. Officer, Student Council, The Crosier Staff
Overflowing with enthusiasm is our Clare, a typical Williams girl. With her friendly smile and gracious manner, Clare has indeed added to the fun and spirit at AWH. She has many successful years ahead of her at Trinity College and we wish her the best of luck.

FREDRICK COX

Spanish Club, Variety Show
Noted for his Room 18 speeches, Fred is a good student and an ambitious worker. He lists his favorite sports as baseball and football and his favorite hobby as stamp collecting.

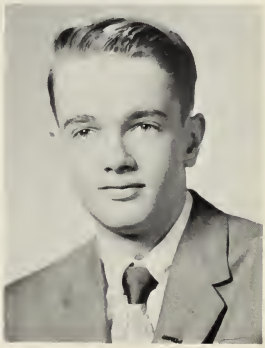

CHARLES CREIGHTON

Charl, as he is called, can be found at the East Braintree First National any time he isn't working on one of his cars. He hopes to enter his '32 Custom Ford Roadster in the drag races at Orange, Massachusetts. Charles hopes to attend Stonehill College.

JOAN CUNNINGHAM

Glee Club, Science Fair, French Club
That smiling face you see in the second row of the Glee Club belongs to Joan. Her friendly personality, sincerity and helpfulness have made Joan very popular. These qualities, together with her cool efficiency, assure Joan of the successful nursing career we know she will have!

ANNE CURTIN

Modern Dance, Basketball, French Club
Whether at Modern Dance, French Club sessions or in Speech class, we look to Anne for dependable enthusiasm. A skillful booster in every girls' sport and at the Bishops' games, Anne is a popular member of every busy group. Next year Anne plans to enter nursing school.

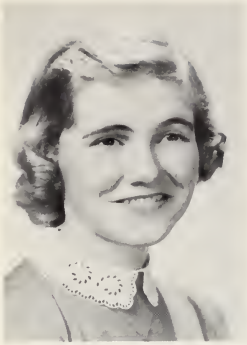

CLEIDA CUSHING

Glee Club, Variety Show, Vice-President Modern Dance
Cleida is one of our liveliest dancers, and is always willing to lend her talents whenever a "Williams" production is being staged. We will always remember her as the sunny blonde with the AWH spirit. May success go with her to Emmanuel.

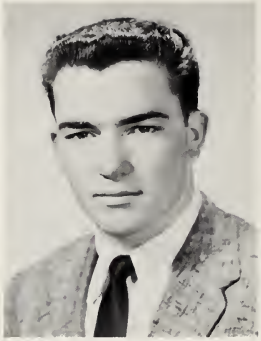

JOHN CUSHING

Basketball, Baseball, Varsity Club
John, sometimes called "Chico," has done something this year that not many others can be proud of. He made the varsity basketball team without any previous experience. We will always miss kidding John about his haircuts.

RICHARD DARR

The Mitre Staff, Room Officer
Anyone for cars? Pontiacs, to be exact? This jovial senior will be very happy to show you the display. If there is any fun to be had, Dick is sure to be in the middle of it. His sense of humor and good nature will surely lead him to success.

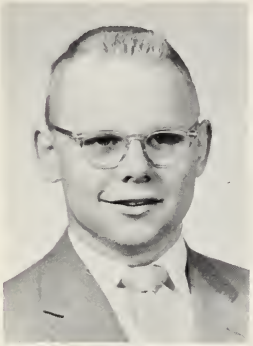

FREDRICK DAVIS

Whenever there's weight lifting to be done or a boat to be sailed, Fred will be right there to join in. He is a great competitor in sports. We wish him the best of luck in whatever field he chooses.

PATRICIA DELAY

Modem Dance, Variety Show, Class Play
Pat is blonde, amiable, and the possessor of a never wear-off smile. Driving is her hobby and she is active in tennis and basketball. We wish the best of luck to you next year at Regis, Pat!

CAROLYN DENNEHY

Basketball, French Club, G.A.A.
Here is our fun-loving gal--always happy and ready with the latest joke. Next to square dancing in the gym demonstration, her pet peeve is writing book reports. Some day she will don a nurse's cap. We know that she will be well-liked by all of her patients.

JAMES DONNELLY

Varsity Club, Football
Jim is well known around the Williams' campus. He is a conscientious student and hopes to further his education at Annapolis. He takes his social life very seriously and never misses a good party.

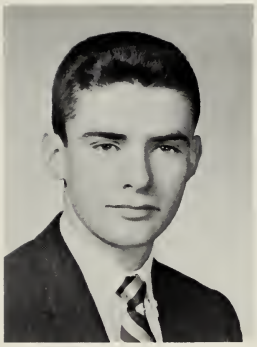

GEORGE DOWNEY

This happy lad hails from Milton. A bright face in Room 15, he is known for his humor and ability to make friends easily. He is also an excellent student and is sure to make good after he leaves us.

HERBERT DRISCOLL

Student Council, Spanish Club
A good-looking fellow with a swell sense of humor best describes Herb. This fellow can be found at all Williams' social events with "his boys." His smile is as contagious as his version of "Tutti Fruitti." He will always be a credit to Williams.

Band of Gold

Blessing Class Rings

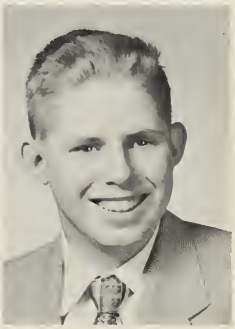

JOHN DUANE

Golf
"Rab" hails from North Quincy and can be found whenever the Bishops are involved in a basketball game. "Rab" is interested in hockey and golf. He plays for the Bishops' golf team. John hopes to attend Boston College after graduation.

EDWARD M. DUCEY

Variety Show
Wit and humor make "Duce" very well liked among his classmates. He is highly respected for his friendly disposition and gentlemanly manner. We wish him success in his electrical engineering course at Northeastern.

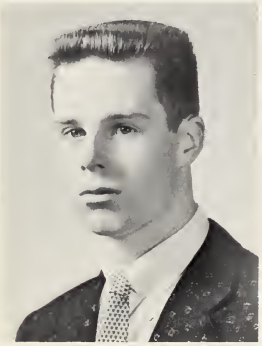

There must be more than that!

ELAINE DUGGAN

French Club, The Crosier Staff, Class Play
Although Elaine's quantity is small, her quality is great. Her small frame holds an abundance of speed for the basketball court, agility in the French Club, and vivacity in the Variety Show. Next year, Elaine will add a little extra something to a college campus.

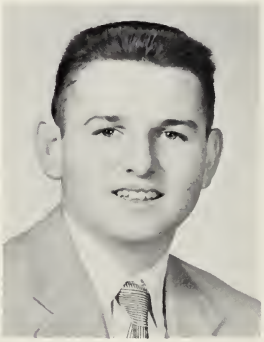

JOSEPH DUGGAN

Whenever a blue and white Willys is seen driving in the AWH parking lot, everyone knows that Joe has arrived. Joe has a wonderful personality, and is active in all CYO sports. He plans to go to the U. of M.

GERALD DURAND

Jerry's great interest in cars and his story-telling ability make him a very popular boy. His big smile and willingness to lend a helping hand will lead him far. We wish him all success.

PRISCILLA DURANT

Glee Club, Modern Dance, French Club
Not very short and not very tall, "Pris" is wise, good, and liked by all. Pris wants to be a Math teacher and she has just learned that one plus one equals two. Good luck to our Master of Math at Emmanuel.

THERESA DWYER

Modern Dance, Class Play, French Club
Terry's sparkling vivacity is one of her most evident assets. A member of the French Club and Modern Dance, she also participated in the Class Play. Next year Terry will begin her training for social work.

CAROL EDMONSTON

The Mitre Staff, Modern Dance, Variety Show
Carol is our witty and bright girl-about-school and is always ready to lend a helping hand. She hopes to be a secretary. Carol will undoubtedly be successful in all her endeavors.

MARCIA FAUNCE

French Club, Modern Dance, Basketball
Candid witticisms and dependable generosity mark Marcia as one of Milton's most welcome gifts to AWH. Active in girls' sports and a willing chauffeur to "away games" via the "blue bomber," Marcia really exemplified the typical Williams spirit.

CATHERINE FERMANO

Modern Dance
At a quarter of eight you will always find Cathy running to make the bus for school and her piano practice. Next year, we will be able to locate Cathy in the Clerical Office of the Telephone Company.

JUDITH FERRAZZI

Modern Dance, Cheerleader, Variety Show
A petite girl with plenty of zest is Judy, the peppy Co-Captain of the Bishops' cheerleaders. She's a willing participant in Modern Dance and the Variety Show; and can be seen at many school functions. Judy is sure to be a great success at Catherine Laboure.

BARBARA FINNEGAN

French Club, Latin Club, Glee Club
Always happy and cheerful, "Babs" is a fun-loving girl. She is musically inclined, hence comes her knack for the piano. She is sincere and a willing helper. She shows perseverance and determination by having endured four years of Latin. Good luck to you, Babs!

JOHN FITZGERALD

John, a quiet, friendly boy, has many friends here at AWH. He likes cars and spends his spare time drawing them. Next year he hopes to enter a technical school and become a designer. Good luck to you, John.

ROBERT FLAGG

French Club, Variety Show
Bob is a very loyal and typical Williams' boy. Although he takes his studies seriously, he finds plenty of time to come to all our dances and games. He is good in chemistry and will major in it at Holy Cross.

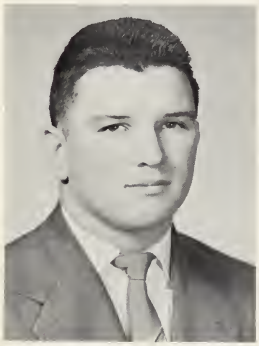

WILLIAM FLAHERTY

Spanish Club Treasurer, Football, Varsity Club
Better known as "Flap," Bill can always be found in Pinkham's or the Shack. Never will he forget Junior stag parties. His favorite song is "Friendship."

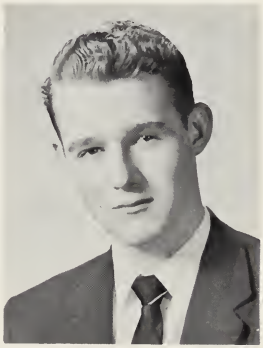

FRANK FLANAGAN

French Club, Variety Show
Frank, one of the Randolph boys, is well known and well liked at Williams. He is usually a quiet fellow, but he surely can express himself in panel discussions. Wherever Frank goes to college, we know that he is bound to be on top.

MARIE FOLEY

Variety Show, Modern Dance, Glee Club
Although Marie left us for a year, she is still well known in the halls of AWH. Her cheerful smile and her musical ability have been an asset to the Variety Show. We wish her success in her musical career.

Pilots of the Robert E. Lee

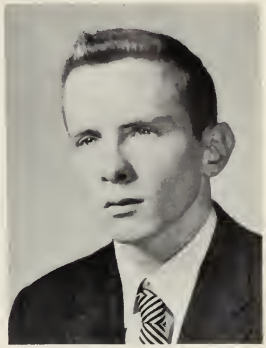

DAVID FORBES

When there's a "model T" in the parking lot, you can be sure Dave is around. He enjoys basketball games and pizza. We wish Dave success in whatever field he chooses.

GEORGE FORD

The Crosier Editor, Student Council, Student Government Representative
George, one of the most active students at AWH, came to us from Oblate Minor Seminary. His friendly personality and qualities of leadership are shown by the many offices he has held. George will study political science next year.

JEAN FORTIER

G.A.A., S.D.S.
Jean's sparkling hazel eyes and a ready smile are the key to her personality. One of the friendliest girls to grace our corridors, she is always ready to lend a hand to everyone. We know Jean will succeed in whatever she does in life.

ALICE FOSTER

Modern Dance, Variety Show, Tumblers Club
Alice, better known around Room 12 as "Chick," plans to enter the secretarial field. She has served on many committees. Good luck, Alice, we wish you the best of luck in the future.

PATRICIA FOWLER

Class Play, Modern Dance, Variety Show
Pat loves to dance and has been an active member of the Modern Dance group for four years. All the success in the world to Pat in everything she undertakes in the future.

IRENE GAGE

French Club, G.A.A.
A quiet, congenial manner is characteristic of Irene. Her pleasing personality radiates a willing friendliness. An active member of the French Club, she also participates in the G.A.A. Everyone wishes Irene the best of luck and success in all her future endeavors.

JANE GALLAHUE

Cheerleader, Student Council, Modern Dance
Jane hails from Quincy and can be seen at most school activities. She is a very happy girl with a vivacious personality. She can always be seen running for the parking lot at 2:30. In the future, Jane hopes to be a dental secretary.

MICHAEL GALLAHUE

Football, Spanish Club
"Mike," as he is known to all, is Weymouth's gift to Williams. People like Mike keep the Williams athletic teams strong by their support. He doesn't always have a lot to say, but when he does, you can be sure it is worthwhile. This lad is a loyal friend and a good student.

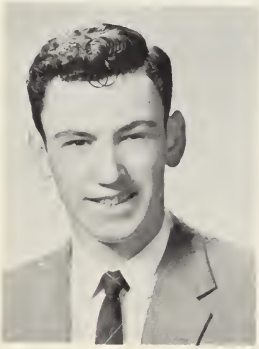

Future Homemessers....

But they helped make our Yearbook possible

MAUREEN GALVIN

Modern Dance, Class Play, French Club
"To know her is to like her." This can truly be said of Maureen. Her late arrival in the sophomore class has not hindered her from making "realms" of friends. We wish you much happiness in the future, Moe.

ALBERT GARDNER

Al's quiet manner does not hide his quick wit and friendly disposition. Being active as a boxer, he may be found endlessly training at the Clapp Memorial Gym in Weymouth. We wish him the best of luck in his chosen career.

JOYCE GARDNER

Volleyball, Glee Club
Among this dark-haired senior's many qualities, cheerfulness and dependability are outstanding. It isn't hard to believe that dancing is one of the favorite pastimes of this happy girl. We wish her luck in whatever field she chooses.

MARY ALICE GORMAN

Fashion Show, Dramatic Club, Class Play
Mary Alice's ambition is to be a nurse at Carney Hospital. Mary Alice is a member of the Dramatic Club and had a small but important part in the Senior Play. Good luck in the years to come, Mary Alice.

MARY GRANDY

Variety Show, Prom Committee
Mary is one of the few who haven't yielded to new hairdos. Her long black wavy hair is the envy of many. Mary would like to follow a career in nursing. She volunteers her services at Quincy Hospital frequently. Good luck, Mary.

JEANNE GRIFFIN

Modern Dance, Class Play, Volleyball
Any time anything has to be investigated or looked into, you can be sure that "Griff" will be involved in one way or another. To a swell kid with a wonderful personality, Williams wishes luck always in the future.

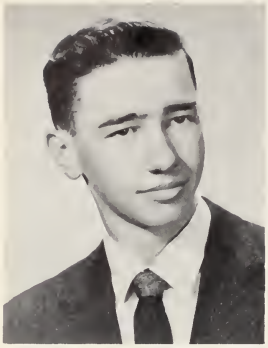

WILLIAM GRIFFIN

Hockey, Varsity Club, Variety Show
The mighty mite is as dynamic as they come. Just ask Regina. He's the coolest cat in the Chem. Lab; and not only this, but he is also the terrific goalie on the Hockey Team. So, Willy, watch out for the Boston Bruins.

ALEXANDER GURECKIS

Golf, Varsity Club
Being one of the top men on our Golf team is just a start on a long, successful career for Alex. He's also an authority on dog racing, Cadillacs, Florida, and landscaping. We know he'll go far.

ROBERT HAYES

The Crosier Staff, The Mitre Staff, Class Play
Because of Bob's unique talent in art, we certainly owe him a debt of gratitude for his generosity in promoting our school activities. Bob is especially interested in current books and plays. He will well represent Williams at Mass. School of Art.

KEVIN M. HEALY

Glee Club, Variety Show, Student Council
Kevin is a good student with an incomparable sense of humor. He brought many laughs from his classmates by his witty talks in speech class. Leaving Williams with a fine reputation, Kev plans to continue his education at Holy Cross.

ANNE HEAVEY

Modem Dance, Variety Show
Anne is one of our best dressed girls when occasion permits. Attractive and talented, she will make a good stenographer. We wish her the best of luck in her endeavors.

WILLIAM HINES

Student Council President, Glee Club, Class Play
Is there any limit to the personality Bill possesses? He seems to excel in everything he undertakes. His loyal interest in his many friends, matched with his fine qualities of leadership, make him one of the best liked in the class. May success be his as a future mad scientist.

ANN HOHMANN

The Mitre Staff, Variety Show
When you see the flashbulbs flashing throughout the school, you can find Ann working for The Mitre. Ann is also one of our ace typists. She enjoys parties and good times. We all wish her success in the future.

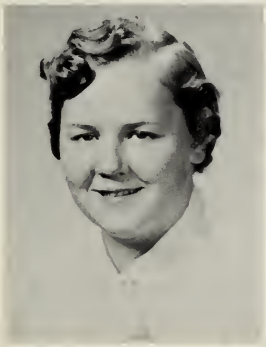

MARY ANN HOHMANN

Glee Club, The Mitre Staff, Modem Dance
Mary Ann, owner of a delightful smile, is one of Williams' most likeable persons. If there's a school function going on, you can be sure that she is there to help. We wish Mary Ann lots of luck in the future.

BRENDA HORRIGAN

French Club, Modem Dance
If you're looking for a competent pianist with a sense of humor and sincerity we suggest you look up Brenda. She is an active member of many clubs. We wish Brenda success in the future as she begins her pre-med course at Newton College.

ARTHUR HUGHES

Student Council
A likeable fellow, good-natured, and ready for fun, is "Art," who can claim many friends. He has never been known to utter a harsh word to anyone. "Art" has the qualities of straightforwardness, sincerity, and manliness, which will bring him success in the future.

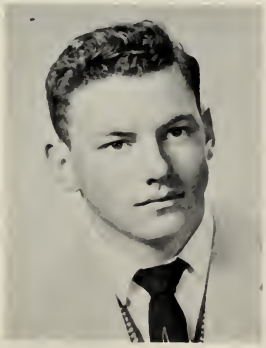

Father Brown, Sister Hugh Francis, and a cross-section of the Senior Class

Rock and Roll Waltz, Maybe?

PATRICK HUGHES

Hockey, Varsity Club, The Crosier Staff
A tiny package of laughs and golden curls, always full of fun and candy --- that's our Pat. He is willing to do his homework only if Sister stands behind him. What would the hockey team have been without Pat this year? His next step will be the University of Massachusetts.

PAUL HUGHES

Football, Student Council, Glee Club
"Where's the party?" Paul is one of our party boys when he isn't playing football. He enjoys girls, good times, and football. We know Paul will be a success at Boston College.

JOHN HURTIN

Hockey, Variety Show
Ed, a handsome dreamer from Hingham, has a great sense of humor and is popular with all the kids. Next to hockey, girls are his favorite pastime. Next year he hopes to attend Springfield College. Good luck, Ed.

ROBERT JOHNSON

Prom Committee
Quiet, sleepy Bob is usually driving around in the morning. "Late for school" is his favorite pastime, with such excuses as the one about "the house being in the middle of the road."

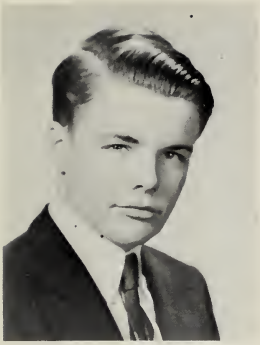

EDWARD JONES

Science Fair, French Club, Variety Show
Ed's good nature and friendly smile have made him very popular. He is particularly interested in baseball. Boston College, and an M.D. after his name are the goals he has set for himself. Good Luck, Ed!

THERESA JOSEPH

Class Play, The Mitre Staff, The Crosier Staff
Tessie is the girl whose big black eyes give away her pink champagne personality. That Williams spirit which is so much a part of Tessie manifests itself in all her actions. Our "Queen of Hearts" will make a lot of children happy at the Mater Christi Institute.

JOHN JOYCE

Variety Show
Jack came to our beloved institution from West Quincy. He is well-liked and one of the quieter members of the class. Jack intends to enter B.C. in the fall. Good luck, Jack.

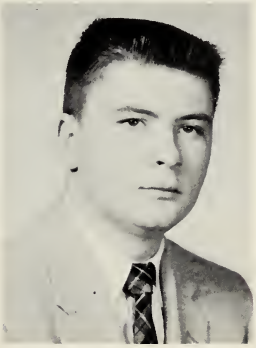

PATRICIA KELLIHER

Variety Show, The Crosier Staff, Class Play
During football season you can usually find Patt decorating her car. Her wit and humor make every class she's in a lively one. We all know Patt will succeed in anything she attempts.

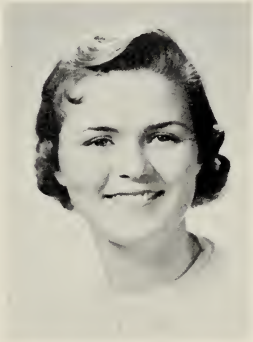

MARY LOU KELLY

Cheerleader, Variety Show, G.A.A.
Lots of fun 'n frolic doesn't hinder Mary Lou from being right up on top in school work. Bright blue eyes, an unmatched giggle, and overflowing school spirit place her as one of Williams' all-around favorites. The cheerleading squad loses a cute little senior upon Mary Lou's graduation.

ROBERT KENNEY

Variety Show, Class Play, Student Council
This is Mr. Music with a capital "M." He is the swingin'st man goin'. Dup's talents are not limited; his humorous satires during class keep us all roaring. So we'll all wish the best to a real swell guy.

SHEILA KEOHANE

Girls' Sports, Cheerleader, G.A.A.
Sheila's the cute little cheerleader from Squantum - that's, of course, when her back doesn't hurt. She gets those hook shots in beautifully when playing on the school team.

ANN KERR

Basketball, Tumblers Club, G.A.A.
An avid fan of our hockey team, Ann has the true Williams spirit. With her little pony tail, her cheery smile, and her dancing eyes, Ann has made many lasting friendships at AWH. We wish her luck in the future.

JAMES KILLORY

Magazine Drive, Golf, Varsity Club
Jim, who has been the top salesman of the Magazine Drive for the past three years, is seen at almost all sporting and social events. Possessing the Williams' Spirit to the "fullest," Jim is a great sport.

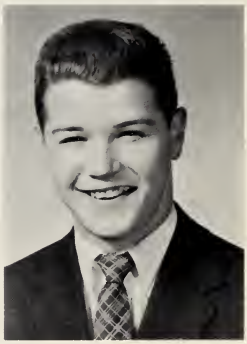

MARY ELLEN KING

Spanish Club, Prom Committee
Loyal patron of the parking lot, Mary Ellen and her red Plymouth are seen daily loaded down with Williams' students. Her ambition is to attend Katherine Gibbs School. Good luck in your future and keep your radio going.

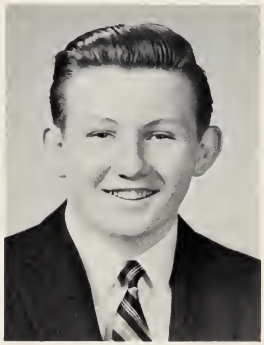

ROBERT KING

Science Fair, Prom Committee
Bob can be found at any Bishops basketball game, cheering the team on to victory. He is never to be found in a dull or gloomy mood. Everyone marvels at his consistently pleasant disposition. Reliability and responsibility are among Bob's assets.

CHARLES KNOWLES

Glee Club, Variety Show
"Handsome" Charlie's good nature and warm friendliness rate him tops among his classmates. He is humorous and very intelligent. His chief interests are sports, cars, and Joyce. He plans to go to Tuft's.

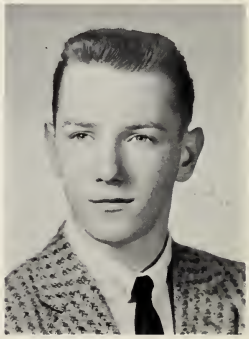

EDWARD LA FRANCE

French Club, Class Play, Glee Club
Suave and polished, Ed was voted best dressed in the class. Ed, who hails from Brockton, is popular with the fairer sex. Although quiet and reserved, he has made many friends at Williams. Ed will long be remembered for his portrayal of M. Valvert.

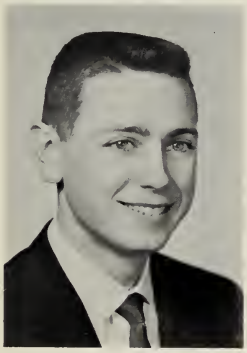

Lunch time - oasis in a desert of tedium.

FRANK LAMM

Glee Club, Room Officer, Variety Show
Here is, without a doubt, Williams' gift to the Metropolitan Opera! Only kidding, Frank! Where would we be without his great sense of humor? This fellow was a welcomed addition to our class play, and an indispensable part of the Glee Club. Williams' halls will miss Frank's tall figure.

RICHARD LAMONTAGNE

Variety Show, The Crosier Staff, Class Play
Dick is a guy that one cannot help liking. Enthusiasm and joviality overflow from this French lad. A good student with a strong school spirit best describes Dick, who will be an asset to some lucky college. We shall never forget Dick's comical mannerisms or his friendly attitude.

FRANCES LANDRY

Modern Dance, Variety Show, Class Play
"Frannie," Squantum's contribution to Room 18, is willing and ready with a cheery smile and a helping hand. She will long be remembered for her gift of gab. May success be hers as a secretary next year.

BEVERLY LaRANGE

Bev is our good-natured small-fry. She can take a joke and is ready to give one. Bev plans to be a reservationist for American Airlines. With her patience, understanding and sense of humor, she is bound to be successful.

VIRGINIA LEARY

Class Play, Glee Club, Dramatics Club
Don't you remember the nuns who walked across the stage in the class play? Well, the girl with the dramatic ability was Ginny. She is always willing to lend her voice in the illustrious Glee Club.

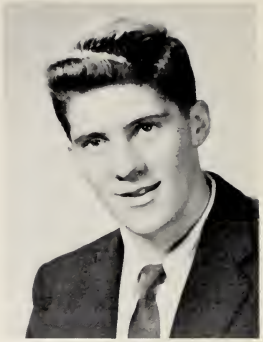

MARK LITTLEFIELD

French Club, Class Play, Hockey Manager
Wit, friendliness, and intelligence classify "Gibby" as an outstanding member of '56; ability as a linguist distinguishes him as the prodigy from Hull. Mark is on his way to a career as an international interpreter. Good luck, Gibby!

To the victor belong the spoils.

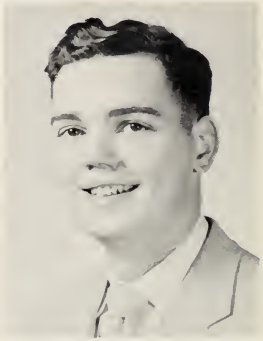

RONALD LORING

Latin Club, Spanish Club
This fellow hails from Weymouth. A likeable guy who excells in Latin, Ron is thoughtful and courteous and can always be counted on for help, except when courtesy speeches are involved. We know Ronald will do well in whatever he chooses in life.

ALICE LOSORDO

Modern Dance Officer, Class Play, Variety Show
Who's the girl with the laughing, jovial manner? Al, that's who. She is very active especially where Modern Dance is concerned. Hailing from Wollaston, she plans to attend Regis College, and with her wonderful sense of humor, we are sure that she will be a success.

JOHN R. LOTTI

Basketball, Variety Show, Varsity Club
The tall and agile jump-shooter of the basketball team--that's "Jake." He's a good student, very friendly, and hard to beat in more ways than one. Engineering seems to be the vocation for Jack. He plans to attend Northeastern.

GRACE MARIE LUCASON

Glee Club, Variety Show
Wherever there's water you'll surely find "ReRe" on skis. She is undecided about her future career, but we can be sure of one thing; she would make a good driving teacher for students with beachwagons.

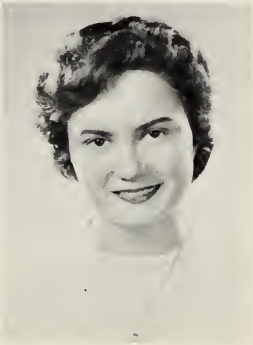

MAUREEN MACK

Modern Dance, Class Play, The Mitre Staff
When there's any typing to be done Moe is on the job. Her friendly attitude in the class makes her well liked by all. We wish her the best of luck as a future secretary.

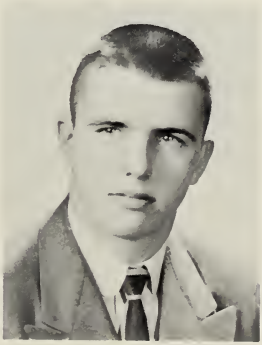

WILLIAM MALONEY

Football, Varsity Club, The Crosier Staff
If one hears the words "Big Bill" or "Mull" echoing in the halls of Williams, one knows it's none other than the great football player, Bill Maloney, and his following. A hearty laugh and big grin are the trademarks of this energetic lad whose friendliness will assure him success.

MARGARET MANTIA

Glee Club, Class Play
Peggy, one of our more musically-inclined classmates, can always be found at activities for the Glee Club. She hopes to further her education and everyone wishes her the best of luck.

CAROLE MARTIN

French Club, Class Play, Basketball
Carole's initiative and pep follow her from classroom to cheering for the "Bishops." Her favorite period is gym and much of her time is spent participating in sports. Her thoughtfulness for others has prepared Carole for her chosen field of nursing.

PATRICIA MARTIN

Modern Dance, Variety Show
Pat, with her go, go, go, is the life of the party. You can always plan on having a good time if you're with Pat. We are sure that as a nurse, Pat will help many people.

RICHARD MATTIE

Beneath Dick's quiet appearance and winning smile, one will find a great lover of sports, especially baseball. He hopes to put his experience in mechanical drawing to good use by becoming a draftsman. Because of his disposition and perseverance, he will do well!

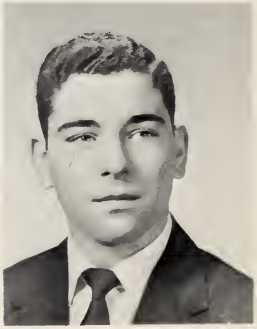

MARILYN MAZZUCHELLI

Variety Show, The Mitre Staff, The Crosier Staff
Twinkling eyes and a sprightly smile help Marilyn to be so popular. Besides other activities she devoted some of her talents to the Variety Show. Because of her secretarial ability, she is sure to be successful in her career.

CAROLINE MENSLAGE

French Club, Modern Dance, Class Play
Where there are smiles and laughing people that's where Caroline will be found. Highly considerate of others, and of her school marks Caroline, we know, will go as cheerfully on to success as she has done in the past. She hopes some day to be an exchange student to the Sorbonne.

DENISE MERRILL

Modern Dance, Student Council, Variety Show
Denisé is known for her terrific personality and humor. She has been with the class of '56 for a short time, but she has won all our hearts. She likes fun and a good time. Denise plans to attend Regis.

JOHN MITCHELL

Baseball, Class Play, Science Fair
"Mitch," whose humor is hard to beat, comes from West Quincy. Because of his wonderful disposition he has many friends at Williams. His plans for the future are as yet not complete, but we know that to whatever materializes he will give his best.

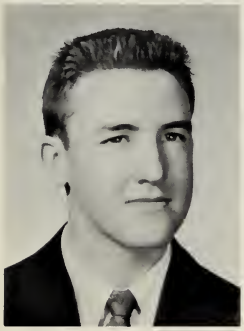

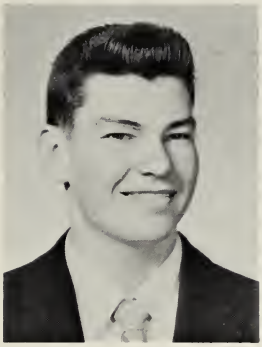

THOMAS MITCHELL

Football, Baseball, Varsity Club
"Big Mitch" is one of the most popular boys in the Senior Class, although he is very quiet. Tom was a valuable player on the football team and helped us to win the co-championship. Tom is planning to attend B.C. in the fall.

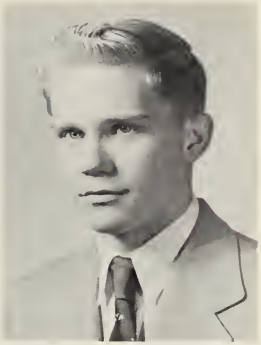

ROBERT MOLINE

Prom Committee
A very considerate and likeable lad, Bob spends much time on his hobbies. He interests all with his humorous experiences of sailing and amateur radio broadcasting. His good nature is as well known as his bright blue eyes. We know he possesses full capacity for success!

Catholic Tourney or Bust!

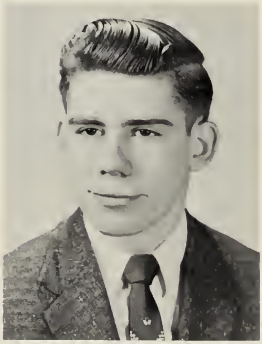

WILLIAM MORRISSEY

Football, Magazine Drive
"Likeable Bill," is always ready to help out in any school activities. Bill has a pleasing personality which will help him succeed in any field he chooses.

ROBERT MOSHER

Hockey
Bob, an aspirant to Northeastern and an electronics career, can always be found at any of the dances or sporting events at AWH. He will be remembered as an advocate of bow-ties and crew cuts, and for his ability to have a good time.

"Guess what, Mom, I'm having an Open House tonight."

MARY JANE MULLEN

French Club, Class Play, Modern Dance
"And gladly would she learn and teach." Such describes the patient character of the older twin. Her amiable qualities endear her to all - determination, loyalty and a warm smile ranking foremost. Among Jane's activities are French Club and Class Play.

JOAN MULLEN

Class Play, Modern Dance, French Club
"To meet is to love," describes the younger twin. Her genuine thoughtfulness becomes more apparent every day as does her warm sense of humor. A friend to all, Joan displayed her talents in the Class Play, Modern Dance, and French Club.

DOROTHY MURPHY

Modern Dance, Class Play
Wherever you find activity, you're bound to find Dotty. Her wit and sense of humor has brightened up many a dull class. Dotty plans to be a journalist after graduation.

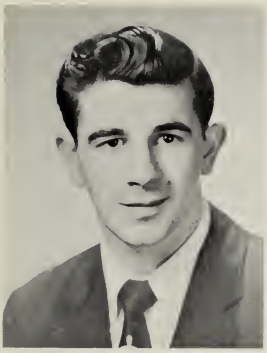

JOHN MURPHY

Football, Varsity Club, Room President
"It was Alex's fault, Sister!" This is his chant every time he is late. Jack was one of the Bishops' halfbacks this fall and he did a great job. We wish Jack the best of luck in whatever he does.

LAVINIA MURPHY

Glee Club, French Club, The Crosier Staff
Although president of the Glee Club, co-editor of the Crosier, and a member of the French Club, "Rusty" is always willing to lend a helping hand to any school activity. Next fall, if you are looking for Lavinia, you will find her on the campus of Bridgewater State Teachers College.

LAWRENCE MURPHY

Class Play, Variety Show
Larry plays his red hot trumpet like a pro. Next year he'll be around Bridgewater's campus preparing to be the future "professor of the year."

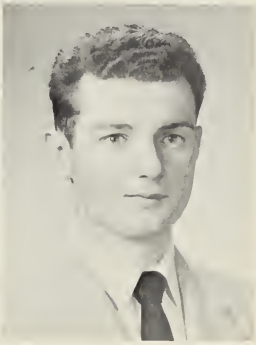

PATRICIA MURPHY

Cheerleader, Variety Show, G.A.A.
Pert "Pat" is one of Williams' vivacious and active cheerleaders. A beautiful dancer, we all envy her as she glides smoothly across the floor. Pat's fun-loving disposition gains many new friends for her. Williams will long remember her sweet personality, her cute smile and her agreeable manner.

PHILIP MURPHY

Class Play
"Murph," one of the friendliest and sincerest kids in school, who always goes around with a smile, has an "eye" for pretty cheerleaders and good parties. His hobbies are cars, girls, and sports. Good luck to a good kid.

CAROLE MURRAY

Cheerleader, Modern Dance, Spanish Club
Lovely to look at, poised, friendly and efficient are the right words to describe Carole. She lists among her favorites Holy Cross, B.C. and carrots. Wherever you go, Carole, you'll always be a credit to Bishops.

MAUREEN McCABE

Dramatic Club, Spanish Club, Class Play
Maureen is gifted with a warm, sincere personality that has endeared her to teachers and classmates. She is the type who would make Florence Nightingale proud of her profession.

ANN McCLINTOCK

Student Council, Modern Dance, The Mitre Staff
Looking at her report card marks, one might be led to believe that Ann does nothing but read encyclopedias! However, we who have enjoyed Ann's sparkling personality know better. Ann personifies the Williams' spirit and her classmates will never forget her interest in every school activity.

EDWARD McCORMACK

Glee Club
"Good things come in small packages." This saying must have been written for Ned. He is one of the best-liked students at Williams. His winning smile and personality form one of our biggest little men. We wish him luck at Stonehill.

ELIZABETH McDONALD

If laughter is heard on the school grounds, it is certain to be coming from Liz. Her spirited ways are familiar to all her many friends. We wish lots of success to her in whatever field she chooses.

EDWARD McDONOUGH

Ed is one of those quiet, good-natured fellows who perpetually has a joke on hand. Zipping around in a new "Dodge," he is always ready to give anybody a lift. We wish him luck in all he does.

ROBERT McEWAN

Class Play, Variety Show
A quiet, well-mannered boy, Bob is a friend to everyone. He is popular at dances and never has difficulty finding a partner when a jitterbug is played. Bob is a brain in Spanish, and he plans to teach it after he finishes at B.C.

Starting the day right with a visit to the chapel.

JOAN McGILLIVRAY

Modem Dance, G.A.A., French Club
Joan is one of the Bishops' best rooters. She is active in sports, in the French Club, and in the Modem Dance Group. Joan takes trips to New York, and manages to stop off at Worcester. Her cheerful disposition will add life to State Teachers next year.

ANN MARIE MC GINN

G.A.A.
Ann Marie is known to all at AWH for her quick smile, her willingness to help out, and her ability to plan ski parties. She is planning to attend Manhattanville College. Good luck to you and your "hot rod," Ann Marie.

KATHRYN McGRATH

Girls' Sports, Variety Show, Spanish Club
Always on time, promptness is Kathy's best virtue. You can usually find her down in the gym practicing her foul shots. To get through Catherine Laboure School of Nursing is her future goal.

PATRICIA McISAAC

Modem Dance, Tumblers Club, Variety Show
Pat loves to dance, especially to "Dance With Me, Henry" when it is played by Jay McMaster on Friday nights at B.C. High. We wish Pat all the luck in the world in her secretarial job.

JOHN McKENNA

Science Fair, Student Council, The Crosier Staff
An excellent "all-around" student, he is particularly skillful in mathematics and science. If you ever have a question involving tobacco research, John is your answer man. We have all enjoyed his clever, unique style in delivering a speech. His personality and determination are an assurance of a successful future.

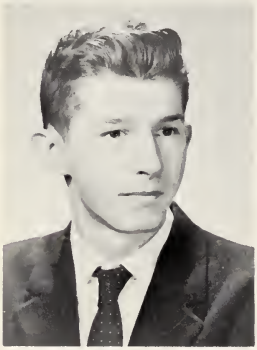

MARGARET McLAUGHLIN

Glee Club, French Club, Science Club
Perhaps it's her good-hearted spirit, or her pleasant disposition that makes Peggy so well-liked. Where ever she maybe, her sweetness will always win new friends for her. Being a good student hasn't hindered Peggy's enjoyment of life, and we will always treasure the memories of our good times with her.

ANNE McLEAN

Modem Dance, Variety Show, G.A.A.
Anne is our "smiling" girl. She inspires her classmates with her happy disposition, and is always ready with a silly question. Her happy outlook will assure her success in whatever field she chooses.

ELIZABETH McMAHON

French Club, Class Play, Modern Dance
Betsy's friendly smile and considerate ways have won her many friends at Williams. As the celebrated "Duenna" she will long be remembered at Williams. Her sunny disposition marks her as one of the attractions in Room 13. We wish her success in her nursing career.

First Mass on our new altar.

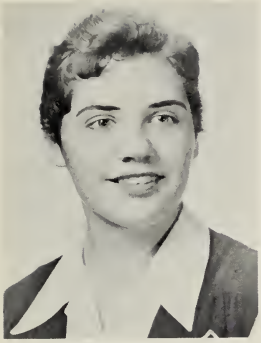

JOAN McNAMARA

French Club, Modern Dance, Class Play
Joan's readiness to lend a helping hand and her easy-going manner make her a favorite around Williams' campus. Her capable ways, light-hearted spirit and friendly smile will make her most successful in her nursing career. We bet the number of male patients will soon be doubled.

MARY McNEIL

Spanish Club, Latin Club, Prom Committee
This little red head is often times quiet, but oh, what a likeable person she is! Her many friends will agree that Mary's consideration and understanding towards others will be missed at Williams. We are sure she will be a success in whatever future she chooses.

ROBERT NEAL

J.V. Basketball, Golf, Science Fair
A pleasing disposition and a keen wit characterize this fellow from Room 14. Helpful, courteous, and intelligent, Bob is well-liked by all who know him. His capacity for solving math with ease makes us all envious. Good luck to you, Bob, in whatever vocation you choose!

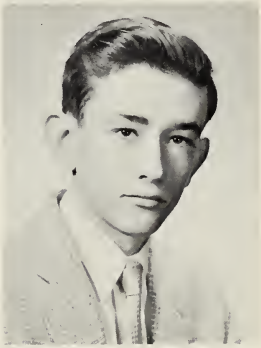

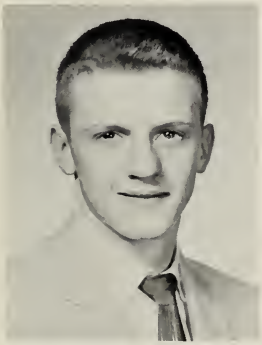

FREDERICK NEWTON

Hockey, Variety Show
Likeable Fred is very popular with his many friends at AWH. Fred is known for his cheerful disposition and friendly attitude. He plays a cool sax in our senior band, which can't be beat. Good luck in the future, Fred.

EDWARD O'BRIEN

Variety Show, Science Fair
"Obie's" combination of seriousness and friendliness make him outstanding and well-liked. He is interested in sports, current events, girls, and all cool, crazy records. After graduation he will be Northeastern-bound.

ELLEN O'BRIEN

G.A.A., Modern Dance, Basketball
Ellen is one of the most athletic girls at AWH. Besides participating in all the sports at the school, Ellen is one of our top students and a member of the Sacred Heart CYO. Ellen hopes to make teaching her career.

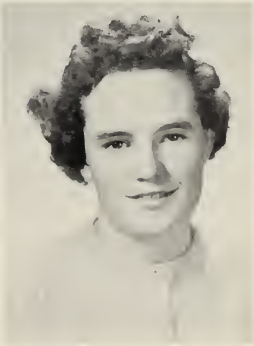

PAUL O'BRIEN

Hockey, Varsity Club
This friendly boy of Room 15 is found at all sports functions. He has played three years of hockey. His main interests are drums, sports, and girls. "O-bie" plans to study engineering at Northeastern. Good luck, Paul.

GEORGE O'KEEFE

This curly-haired, brown-eyed Irishman is especially noted for his ability to sink those baskets during gym period. George's agreeable manner has won for him a number of friends at AWH. We hope you attain success in whatever field of life you choose, George.

DAVID OSBORNE

Glee Club, Class Play
If you should suddenly overhear an unusual laugh coming from Room 14, you would find "Ozzie" enjoying his favorite class, Speech. A staunch backer of all Williams' activities, he can be found at all games and parties. He is typified by his friendliness and school spirit.

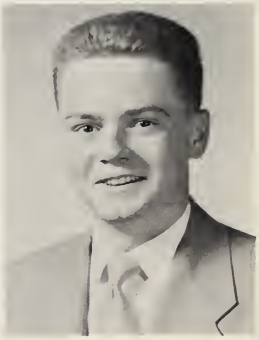

CAROLYN PAGLIA

G.A.A.
Carol, a great "Rock 'n Roll" fan, has many interests, one of which is in Dorchester. If you're ever feeling blue, see Carol and she will cheer you. After graduation Carol plans to enter nursing. Best of luck to a good sport.

CLAIRE PEDRANTI

Modem Dance, Class Play, Variety Show
Here is a girl of whom we can truly say: "To know her is to like her." You can usually find Claire gabbing over a coke on the ground floor, if she isn't busy memorizing passages from Virgil. With her personality, this cute little miss will certainly be a success.

PAUL PENARDI

Class Play, French Club, Variety Show
Chiefly interested in drums, girls, and science, "Twitch" has been a loyal friend to all at Williams. He did a terrific job as stage manager of the class play. He plans to pursue a course in electronics at Northeastern.

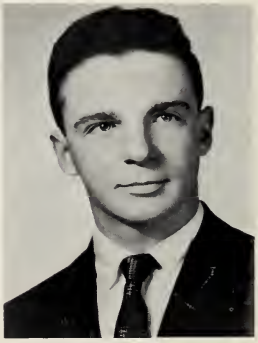

DONALD PERRUZZI

Glee Club, Variety Show
This smiling boy of Room 15 can usually be found heading the maintenance crew. His even temper and personality have won him many friends and make him an ideal working companion. Don's goal is electrical engineering.

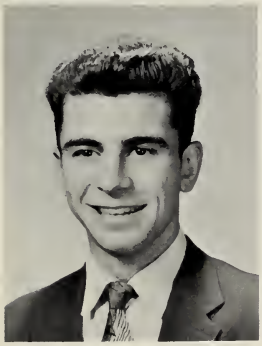

JOHN QUINN

Science Fair, Class Play, Prom Committee
We shall always remember John for his outstanding performance as a monk in the senior class play. With his fine sense of humor, John has often added to the entertainment of our classes. Besides being well-mannered and considerate, he has always been a willing participant in school activities.

PATRICIA PINKHAM

Glee Club, Dramatics Club, Class Play
Although Pat is on the quiet side, her company is enjoyed by all. Hailing from Quincy, she plans to attend St. Joseph's in New Hampshire where we are sure she will be a success in her endeavor.

JANICE PIWORSKI

Although sometimes quiet, Janice is always fun. We can count on her for the cheerful smile and helping hand that are characteristic of Scituate natives. Her naturally pleasant disposition has made her a favorite with everyone. We wish Janice all the success she deserves.

The wild dash to the next class.

Confuscius say: "Too many chemists spoil the experiment."

PATRICIA REARDON

Basketball, The Mitre Editor, Class Play
Many thanks to Pat for the marvelous job she has done as editor of The Mitre! She is always willing to give her time and efforts to any school affair. Her pleasing personality and good nature have made Pat one of the most likeable members of the class of '56!

RICHARD RIELLY

Football, Basketball, Varsity Club Officer
During the year you can usually find Dick running around with a football or basketball. When he isn't doing this, he is running to the third floor faculty room to "vocalize." We know that Dick will be a welcome freshman at any college.

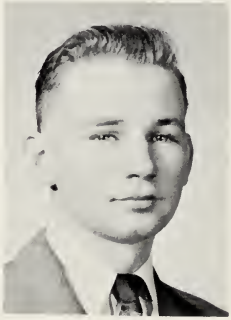

ROBERT RIORDON

Hockey Team, Science Fair, French Club
Bob, who came to us from Canada, has made many friends. He has only one enemy-guess who! He is interested in all sports but likes hockey the best. He hopes to go to Boston College this September, where he will major in chemistry. Good luck, Bob.

JAMES ROCHE

Football, Baseball, Varsity Club
Wherever the football team goes you will see Jim right there. He is the mainstay of the team and Mr. Garrity's right hand. We all know that Jim's quiet friendliness will make friends for him wherever he goes.

FRANCES RUBINO

Class Play, Variety Show, The Crosier Staff
A willing and cheerful worker, Bonnie can always be seen at school activities, at slumber parties, and enjoying her favorite pastime, eating. A deftness in typing, sewing, and cooking will lead her easily on to success in all future endeavors.

ANNEMARIE RYAN

Class Play, Tumblers Club, Modern Dance
Annemarie is a sweet, jovial person who hails from West Quincy. Because she has already taken the business course, she plans to attend the Wyndham Business School. We are sure that Anne will do very well there.

FRANCIS SAMPSON

Baseball, Basketball, Varsity Club
Fran holds a prominent place at all social events at AWH; it would be unusual not to see him "livening up" some class with his cheerful, humorous manner. Everyone enjoys Fran's company because of his easy-going, fun-loving ways. An excellent Physics student, Fran will be a gift to any College.

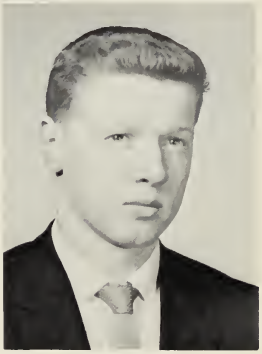

RITA SANBORN

Glee Club, The Mitre Staff, Variety Show
Rita is the tiny girl at Williams with a kind word and cheerful grin for everyone. She is never too busy to lend a helping hand especially in typing material for The Mitre. We are sure she will be an excellent secretary in the future and wish her luck.

FRANCES SCHOFIELD

Modern Dance, French Club, Tumblers Club
Fran, more commonly known as "Scho," always adds pep to any classroom. A quiet exterior conceals a happy-go lucky disposition. She can always be seen when "Braintree Warriors" are marching. Her sunny personality will help cure any patient and Nurse Schofield will be greatly in demand.

CATHERINE SHANNON

Basketball, French Club, Class Play
Identified by her shiny red hair and grey Chevrolet, Cathy has made an indelible mark in the annals of AWH. She is a wonderful athlete with a particular interest in golf. Scholastically, her greatest love is political science, a field in which we know she will excel.

PATRICIA SHAUGHNESSY

Glee Club
Pat of Room 18 is quiet but fun-loving and carefree. With her friendly disposition, she is most willing to cooperate. Lucky is the employer who has Pat for a secretary.

ELEANOR SHEA

Modern Dance, Student Council, Class Play
Here is a loyal student council member who is always ready to lend assistance to anything going.. Her bright smile and cheery greeting brighten the corridors of AWH. Good luck in your future college work.

RICHARD SHEA

Hockey, Variety Show
"Specs" is one of the more prominent figures in the class of '56. With his jovial manner and crooked grin, he is there when there's fun to have. "Specs" is one who cannot be easily forgotten, and he will be greatly missed by his many friends.

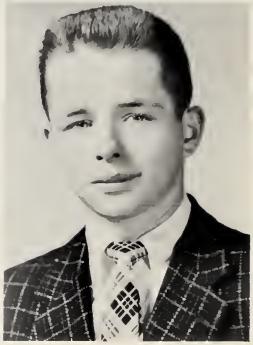

JOSEPHINE SMALL

Glee Club, Science Fair, Dramatic Club Officer
Perhaps a little on the quiet side, but always smiling, Josephine is a girl who is forever friendly and pleasant. We shall never forget her "pet peeve"--giving a speech. Thanks to her kind and gentle manner, Jo has a large number of friends who easily learn to admire her.

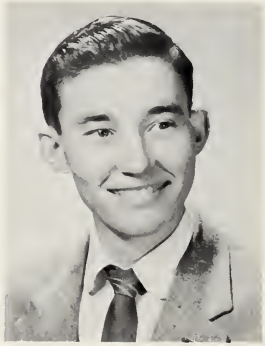

GREGORY SMITH

Variety Show, Hockey Team Manager
Have no fear when you see an old car moving along, for Greg is at the wheel. With his wonderful personality we know he will have success in the future. We'll never forget his speeches in Room 18. Good luck, Greg.

CAROL SOLBERG

Student Council, The Mitre Staff, Class Play
Carol is one of our most talented artists, and her posters are a familiar sight throughout the school. She is a member of the Glee Club and a contributor to The Mitre. She will attend Catherine Laboure next year.

MARY STABILE

Class Play, Variety Show, Modern Dance
Since her freshman year, Mary's attitude toward life has been a happy-go-lucky one, with brief intervals of seriousness, which strangely seemed to coincide with exams. Her expressive brown eyes project warmth and kindness. Good luck, Mary.

His Eminence, Cardinal Gracias

from Bombay, India

EDWARD STEVENS

Football, Varsity Club, The Mitre Staff
Ed is one of AWH's best football managers. He enjoys eating lunch at any time. Ed is going to attend Stonehill in the fall. We wish him the best of luck.

BRENDA SULLIVAN

Cheerleader, Basketball, Volleyball
Brenda has "more bounce to the ounce" in all activities. With a sparkling personality that attracts people at once, she always gets what she goes after. We know she will attain success in life.

JEAN SULLIVAN

Modern Dance, Class Play
Here is a talented artist, as proven by her many posters. Along with this she participates in many school activities. Her big brown eyes and friendly smile really attract people to her. The nursing profession will improve with Jean as a member.

JOSEPH SULLIVAN

Class Play, Glee Club, Football Manager
Joe is a friendly, living proof that man's best friend is his car; as wherever Joe goes, it goes, and it usually brings this loyal supporter to one of our school functions.

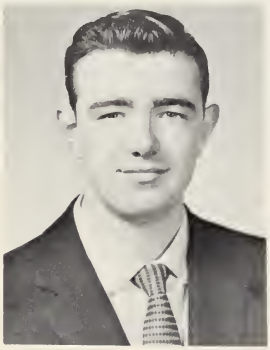

PATRICIA TAYLOR

Modern Dance, G.A.A., French Club
Pat is quiet and sincere and always the first to look for fun. You can always see her flashing one of her big smiles. Pat is always a friend to the boys at Williams but never to any particular one. Good luck in the future, Pat!

THERESA TOCCHIO

Some of Terry's engaging qualities are cheerfulness, friendliness, and generosity. She can be spied either in the bleachers saying a short prayer for our basketball team or else at a victory dance. We wish her luck in the business world.

Sweating it out--

National Merit Scholarship Contestants

ELAINE TRACEY

Cheerleader, Girls' Sports, Variety Show
If you see a bouncing little bundle of pep in the corridors of AWH you can be sure it's Elaine. Although she lives in Quincy, she has a special fondness for Holbrook. Her pleasing ways will carry her far in future endeavors.

DOROTHY TRAVIS

Modern Dance, Tumblers Club, Variety Show
Wherever there is a laughing crowd, you can be sure to find Dotty. Her wonderful personality, terrific sense of humor, and pleasant smile are the reasons for her popularity. She will make a good teacher.

WALTER TYO

French Club, Science Fair, The Mitre Staff
Walter came to Williams from Bishop Bradley in our junior year. Besides being a good student, he can be found rooting at all games, helping behind stage as a master electrician, writing a report for The Mitre or dancing with his girl at any school dance.

CATHERINE VAN TASSEL

Glee Club, Modern Dance
Cathie, who hails from Randolph, has been a faithful member of the Glee Club. Her favorite pastime is getting lost when driving. We wish her luck in her future work in the telephone company.

ANNA VOLPE

G.A.A., Variety Show, Room President
Anna with her sparkling personality can be seen bubbling through the halls of AWH.

EDWARD WAGNER

Football, Varsity Club, The Crosier Staff
Ed is one of Brockton's contributions to AWH. He is especially known for his quick smile, his generosity, and his ability to have fun anywhere and any time. Ed hopes to attend Norwich University. Best of luck, Ed.

FRANCES WALTERS

Class Play, French Club, Variety Show
"Frannie" is one of the favorite songbirds of the class of '56. She is a girl with a big heart, who is always ready to help. Fran is planning to attend Bridgewater. Good luck, Fran, you certainly deserve the best.

MAREDITH WEBB

Modem Dance, Variety Show, Class Play
Whether playing a devout nun in the Class Play or dancing like a knock-kneed hen in the Variety Show, Maredith Webb, our future social worker, is always making a success of whatever she does. We are sure it will be this way all the time.

KATHERINE WILLIAMS

Variety Show, Glee Club, G.A.A.
"Katy," as she is called, has a smile that is noticeable anywhere. After graduation, Katy hopes to attend teachers' college. Good luck to you, Katy, with all your charges.

ROSEMARY WOODS

French Club, Basketball, Modern Dance
Rosemary, the girl with the likeable personality, a smooth appearance, and a warm, welcoming smile, is also a mainstay on the girls' basketball team. Rosemary plans to be a chemistry teacher and we know her climb up the ladder of success will be rapid.

JOHN GALLIVAN

Killed in an automobile accident December 3, 1953.
RIP

They will hew to the line of right. Let the chips fall where they may.

Room 13

President

Vice-President

Secretary

Treasurer

First Row, Left to Right: Caroline Menslage; Carole Martin; Judith Ferazzi; Lavinia Murphy; Mark Littlefield; George Ford; Edward LaFrance; Elaine Duggan; Catherine Shannon; Patricia Taylor; Second Row: Sister Margaret Edward; Irene Gage; Jane Mullen; Joan Mullen; Theresa Dwyer; Clare Coughlan; Anne Curtin; Elaine Clark; Maureen Galvin; Nancy Burden; Joan Casey; Carolyn Blood; Priscilla Durant; Frances Schofield; Elizabeth McMahon; Katherine Bailey; Nancy Arsenault; Cleida Cushing; Third Row: Linda Collins; Patricia Delay; Brenda Horrigan; Mary Beksha; Thomas Brennan; Robert Hayes; John Mitchell; Leo Bourque; Edward Jones; Robert Riordon; Lucille Ares; Joan McGillivary; Marcia Faunce; and Rosemary Woods. Room 13

Room 15

President

Vice-President

Secretary

Treasurer

First Row, Left to Right: Ann Marie McGinn; Anne Buckley; Marie Foley; John Carullo; Frederick Canniff; Frederick Newton; Denise Merrille; Ann Kerr; Ellen O'Brien; Frances Walters; Second Row: Sister Margaret Celine; Margaret Chafe; Paul Penardi; Edward McCormack; Charles Knowles; Joseph Duggan; Robert McEwan; Paul O'Brien; Edward O'Brien; Donald Perruzzi; David Barrett; Patrick Hughes; Richard Shea; Dorothy Travis; Third Row: Bernard Lux; James Connelly; Robert Flagg; Pierre Barrette; Edward Wagner; John Buckley; Robert Mosher; Frank Flanagan; John Fitzgerald; Edward Hurtin; James Donnelly; Kevin Healey; John Lotti; Richard Mattie; and William Blunt. Absent: Edward Ducey; and George Downey.

Chem. Lab.

President

Vice-President

Secretary

Treasurer

First Row, Left to Right: Gracemarie Lucason; Eleanor Shea; Frances Rubino; Margaret Bruce; Robert Kenney; John Murphy; Sheila Keohane; Patricia Pinkham; Katherine McGrath; Catherine Fermano; Second Row: Sister Anita; James Roche; Robert Johnson; William Griffin; Paul Hughes; Alexander Gureckis; Richard Rielly; Edward Stevens; Laurence Bleakley; Lawrence Murphy; William Morrissey; David Forbes; Joseph Clark; Third Row: Rita Sanborn; Alice Losordo; Patricia Kelliher; Virginia Leary; Regina Corrigan; Ann Hohmann; Maureen Mack; Katherine Williams; Mary Ellen King; and Barbara Kopp. Absent: Arthur Hughes.

Room 14

President

Vice-President

Secretary

Treasurer

First Row, Left to Right: Carolyn Dennehy; Patricia Murphy; Mary Lou Kelly; Francis Sampson; Nancy Bradford; Richard Darr; Harold Buzzell; Ann McClintock; Claire Pedranti; Joan Cunningham; Second Row: Sister Mary Martine; John Hamelin; George Andrews; John Quinn; Barbara Finnegan; Jean Sullivan; Josephine Small; Patricia Reardon; Joan McNamara; Robert Moline; Richard Boucher; David Osborne; George O'Keefe; Third Row: Robert King; John McKenna; Michael Gallahue; Lawerence Bissonnette; Robert Neal; Frank Lamm; Walter Tyo; William Maloney; Ronald Loring; Richard Lamontagne; Edward Brady; Herbert Driscoll; Joseph Snow; and William Hines. Absent: Margaret McLaughlin; Mary McNeil; Richard Barney; and Janice Piworski.

Room 12

President

Vice-President

Secretary

Treasurer

First Row, Left to Right: Beverly LaRange; Carol Edmonston; Theresa Joseph; John Connolly; Mary Stabile; Alice Foster; Patricia McIsaac; Karen Mantz; Second Row: Sister Gertrude; Maureen Connor; Margaret Mantia; Joanne Collins; Anne Marie Ryan; Maredith Webb; Carolyn Paglia; Patricia Martin; Jane Gallahue; Third Row: Mary Grandy; Mary Alice Gorman; John Cushing; Charles Creighton; Thomas Mitchell; John Joyce; John Duane; Anne Heavey; and Jean Fortier. Absent: Marcia Grip; and Dorothy Murphy.

Room 18

President

Vice-President

Secretary

Treasurer

First Row, Left to Right: Kathleen Goodhue; Jeanne Griffin; Barbara Costello; Elaine Tracey; Anna Volpe; Stephen Bagnell; Susan Cole; Joyce Gardner; Frances Landry; Patricia Fowler; Second Row: Sister Mary Collette; Elizabeth McDonald; Miriam Collins; Patricia Countie; Catherine VanTassel; Theresa Toccio; Francine Campanelli; Patricia Shaughnessy; Mary Ann Hohmann; Anne McLean; Carol Solberg; Priscilla Allen; Marilyn Mazzuchelli; Brenda Sullivan; Carole Murray; Maureen McCabe; Third Row: Edward McDonough; James Killory; William Flaherty; Gregory Smith; Donald Maglio; Joseph Sullivan; Laurence McCormack; Gerald Durand; Phillip Murphy; Frederick Cox; Frederick Davis; Albert Gardner; and Laurence Coffey.

The

Life

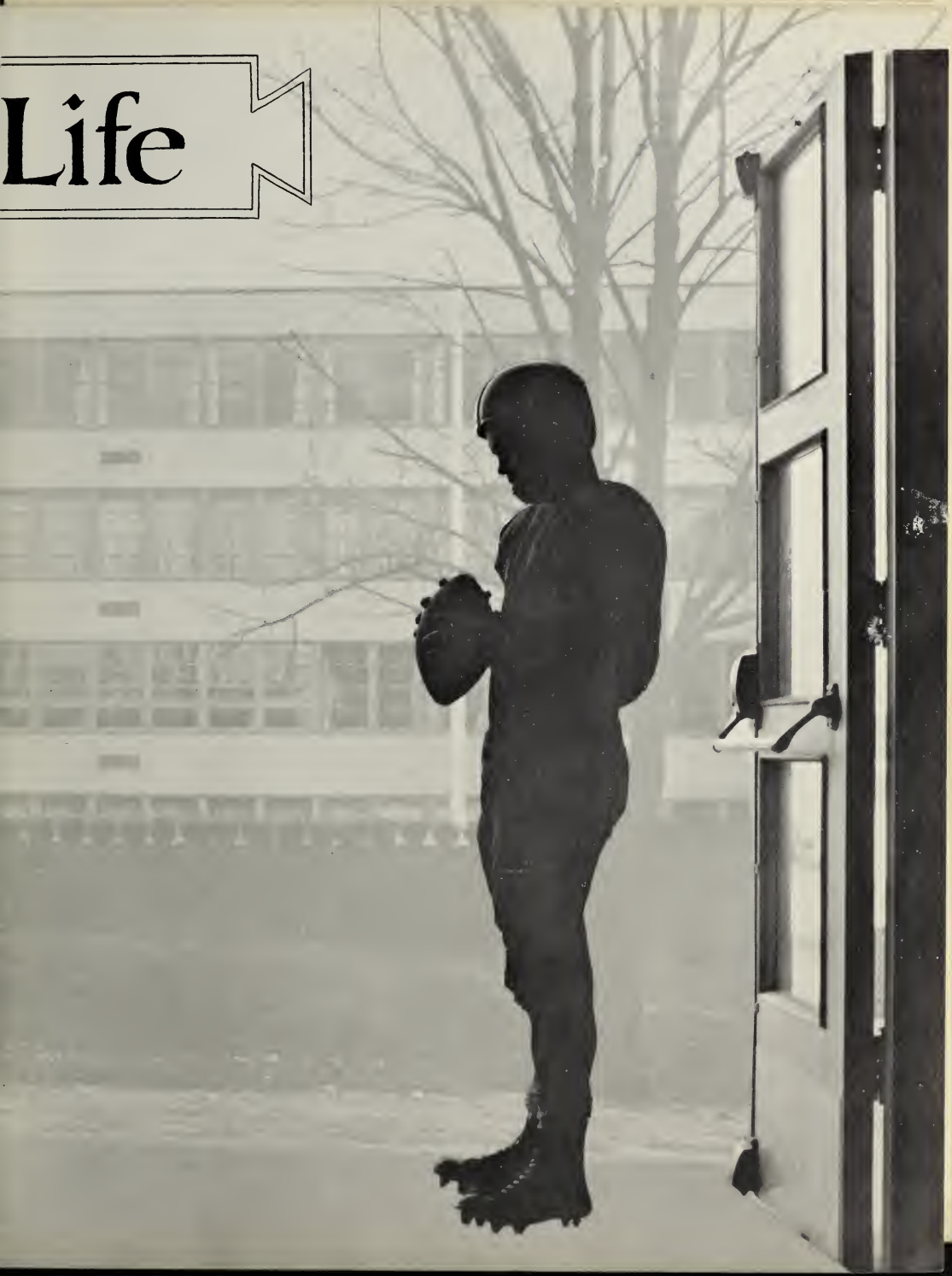

Football

First Row, Left to Right: T. Mitchell; J. Murphy; J. Clark; D. Maglio; P. Hughes; J. Carullo; B. Flaherty; E. Wagner; J. Donnelly; D. Rielly; B. Maloney; Second Row: J. Mayo; A. Columbo; G. Bonner; P. Houde; G. Williams; B. O'Brien; J. Levangie; T. Record; E. Gilboy; G. Premo; P. Love; M. Chiros; J. Lynch; J. Roche; J. Garrity; Third Row: E. Stevens; B. Blunt; P. Mitchelson; R. Driscoll; G. Goodhue; P. Keohane; R. Campanelli; K. Smith; B. McWilliams; P. Buckley; D. Larkin; J. Corbin.

Mr. Colombo

Mr. Garrity

Mr. Mayo

"---And the Bishops go rolling along."

THE 1955 football season saw Archbishop Williams reach the heights of fame. Her chances for success were narrowed after being jumped from Division III to the Class A Catholic Conference; but the indomitable Williams spirit, the determined willingness of the squad and the untiring efforts of Head Coach Garrity, Coach Mayo and Coach Colombo, led the fighting, never-say-die Bishops to the co-championship with Lawrence Central. This was the only team to defeat our champions in a hair-raising game that found the Bishops running out of gas after having led for the first three quarters. Our boys picked up after having that first defeat; they roared over St. John's Prep, the favored and highly rated Malden Catholic, Canton, St. Mary's, Keith Academy. The 1955-56 team closed the most successful season in Williams short football history by defeating arch rival, Matignon.

With good material returning for next season, the Notre Dame of high schools will continue to sing her "Victory Song."

Managers
Bill, Jim and Ed.

October	2	Williams	19	26	Lawrence Central
October	9	Williams	13	0	St. John's Prep.
October	23	Williams	10	6	Malden Catholic
October	29	Williams	33	12	Canton
November	6	Williams	35	6	St. Mary's Lynn
November	13	Williams	26	19	Keith Academy
November	25	Williams	26	6	Matignon

Conference Champs

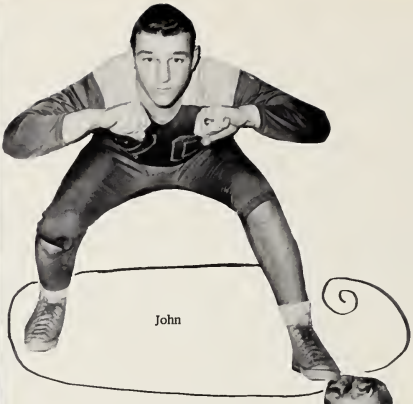

John

Jim

Tom

Joe

Bill

Ed

Don

Bill

Jack

Paul

Jim

Dick

Generals

Basketball

From left to right: R. Beaton; M. Chiros; R. Kearns; J. Lotti; S. Bagnell; P. Richards; R. Rielly; P. Fleming; M. Lynch; H. Buzzell; J. Carullo; B. Lux; J. Cushing.

COACH

BANE

HEIGHT AND FIGHT

ARCHBISHOP WILLIAMS' hoopsters came through in 1955-56 as co-champions of the Catholic League. The Williams' teams have the reputation of winning many league titles and championships. This year was no exception. The boys started the season slowly by winning only four of their first seven games. After that they caught fire and won twelve of their last thirteen games. They captured the co-championship of the Catholic League and tied with perennial champs Lawrence Central, the league's "basketball factory."

The night of February eighth will long be remembered as the night that the Lawrence jinx was broken when the Bishops came through with a smashing 68-53 victory. There literally was dancing in the streets (as well as in the school parking lot.)

The Bishops were invited to the Catholic Tourney for the fourth straight year. They won the first game against St. Joseph's of Pittsfield and then lost in the semifinal round to the tourney favorites, St. John's of Worcester. Playing under the handicap of losing two of their starting players, Williams fought every inch of the way, falling behind only late in the last period.

Lynn English dashed the Bishop's hope of reaching the Gardens, but again they were playing under difficulties because of the illness of their two big forwards.

They went down gloriously, true to their motto, "Height and Fight."

ASSISTANT COACH

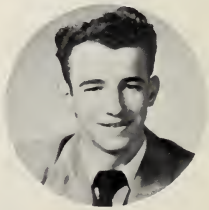

LEHANE

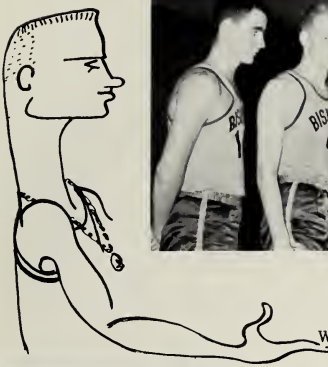

The boys who made it possible

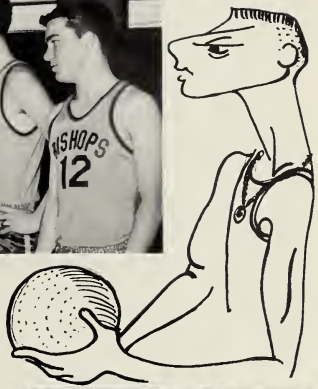

BISHOPS' ROLE

WILLIAMS		OPPONENT
51	East Providence	62
53	Watertown	51
62	Taunton	57
74	Coyle	54
60	Cambridge Latin	73
91	Alumni	78
46	North Quincy	49
74	Malden Catholic	42
84	Keith Academy	54
59	St. John's Prep	48
30	Lawrence Central	38
63	St. Mary's	53
64	Mission	32
84	Keith Academy	53
50	Malden Catholic	29
79	St. John's Prep	44
68	Lawrence Central	53
31	Mission	18
93	St. Mary's	68
75	Coyle	58

CATHOLIC TOURNAMENT

62	St. Joseph's, Pittsfield	51
52	St. John's, Worcester	67

TECH TOURNAMENT

45	Lynn English	54

Take it away, Williams

Rebounds, Jack

Where did he come from?

Up-up and away

Lucky 13!

ABP. WILLIAMS 59, ST. JOHN'S PREP 48

Fast Start Puts Bishops In Tie For League Lead

BRAINTREE—Archbishop Williams' basketball players apparently ing ahead to Friday's big game with Lawrence Central but the first period lead and went on to defeat St. John's Prep Bishops' third straight Catholic Conference win

After their big first period the Bishops, who are tied with Central for first place in the ference, appeared to down but the was overc

Big Bishop Chiros to put Cortese, former, tors wit was red hot baskets and another pair five pulled aw of the period.

Cortes stole second period a long set shots outscored the Mike Lynch scori and three foul shot which had a 29-20

Archbishop Williams Players Billed for Tourney, Show on Same Night

By FRANCIS ROSA

life of a high school basket ball coach

inties.

ce John Bane of Archbishop Will had just started generating en which will play in two tournam c and Tech) when he found ng to take part in the set

n't necessarily a catas except that the show is d for March 2. That's the dates for the first ound of the Tech at Brandeis University.

The two are Harold Bu and Dick Reilly, two o team's foremost players. scored more than 20 poi last week's big triumph Lawrence Central

Song and Dan "I sing in said, "and b interrupte Buzzell is —but Reilly is and Buzzell Bane isn variety busy get the two

OVER GRADS

Williams Hot Start Gets Win

ABP. WILLIAMS 53, WATERTOWN 51

Bishops Given Bad Sca

By PAUL FLYNN—

BRAINTREE—John Bane's Bishops got their rude awakening last night.

Riding high on pre-season predictions of a wonder team based on height, the Archbishop Williams basketball found its ego pulled down it had to fight from the last period to squ risingly capable Water at the Williams gym.

"Our boys ha ing on the floo their heads ball mulie

gin. By halftime, the ho edged it up to four po immediately after inte it looked like Jim Sheehan's Townies were worn out. The leaders pushed the margin to seven points before the visitors began to click again.

When they did regain their ity, though, the visitors hadn't ged much. At the end of the period, Williams held a slim

ABP. W

Bis

ur Sets

ge

ABP. WILLIAMS, 84, KEITH 51

ABP. WILLIAMS

BISHOP

MALDEN CATHOLIC 29

Bishops Erupt In Second H

—Malden Catholic's basketball team tried to st ing possession ball nere last night, a repeat o ut the Bishops broke loose in the second half for e win.

kept Wil e Central's nce, also wins of a Bishops emaining y. Their a return nt as t 21 dead

Tomor ps will 3:30 ith St p. Williams defeated 59-48, at Braintre

Malden ion type of hall kept the own in the half but Buzzell Reilly Between Bishops with ease

after that to register their seventh win in eighth conference games.

Reilly scored the game's first basket but Bill Swan tied it up with a long set shot and then added two foul shots to put Catholic in front, 4-2. After four scoreless minutes, Mark Chiros

Nearing The Tech

WILLIAMS					MALDEN CATHOLIC				
Player	AB	R	H		Player	AB	R	H	
Buzzell, rg	6	1	13		Kilduff, lg	6	0	0	
Cortese, rf	2	0	6		Hurley, lg	0	0	0	
Fleming, lf	3	0	6		Mahoney, rg	2	0	4	
Lynch, lf	0	0	0		Kelly, rg	0	0	0	
Reilly, c	4	2	10		Bennet, c	1	2	4	
Lux, rg	4	2	10		R Lind, lf	1	1	3	
Chiros, lg	2	1	5		Walsh, lf	0	0	0	
					Swan, rf	5	1	11	
					B. Lind, rf	1	0	2	
Totals	22	16	50		Totals	10	9	29	
Scoring by Periods					1st	2nd	3rd	4th	T
WILLIAMS					8	8	14	20	50
MALDEN CATHOLIC					5	6	6	10	29

ank two ba Lux added o ied. 8-5, after

The Brair early in the Malden be quick fas Jack Lotti baskets an shot to gi ad at th

Lotti a second ha added o Chiros with the s and Buzzell stage put th front, 30-15, 3rd Qu of Malden's

Leading, 30-19, go final period, John B ops splurged for 20 p Malden was held to 10

Williams has an overa record the Bishop yearlings,

d Bennie e Bisho

of 10-3 in games Tech qualificatio night defeat at East Provid count.

Buzzell's 20 Lance Bishops

LOWELL—Archbishop Williams, combining the scor Buzzell and pure hustle, annexed its secon Catholic Basketball League win and its fi the season here last night, thumping W

foul shots but again Ch and Lotti got together to w the Bishops' lead to 14-4. L clicked on a jump shot. Reill on another set and Mike Cort scored on a layup to make it Lu and just before the buzzer Bern Lux sank two foul shots for Wi

In the second quarter St. Jo rebounded and sco

Danvers team again to three points but caught fire and it over as Paul Flem sistently, aided by and Lux and, sco

84-54.

Academy

Dennis Lynch's 16 p

WILLIAMS 68, LAWRENCE CENTRAL 53

ABP. WILLIAMS 74, MALDEN CATHOLIC

Richest Victory' For Ba

By GEORGE SULLIVAN—

BRAINTREE—There was dancing in t
and there was good
reason for it.

Bane Cha ge Overpowers

WILLIAMS 62, TAUNTON 57

Hosts See Lead As Bishops Get Seco

TAUNTON—Warning to the task late in the second period, Arch
game an early Taunton lead here last night and rode home wi
for second of the young basketball campaign.

Buzzell of
and Fleming
satisfied with
formance was
Happy with
Bane who soled
ment, but
with room
yet to
perence
second

Its sh
rebounding
10-point spread
the end.

The Bishops ca
completely out of
the final two minu

After a desper
court press so
them and slash
points, William
into advan
stole a
away layup
throw and
with three
Buzzell g
13 field g
for 26 points
suffering from
rush foot.

"Never Better"

ABP. WILLIAMS				LAWRENCE CENTRAL			
Player	G	F	Pts	Player	G	F	Pts
Buzzell rf	13	0	26	Tremblay, lg	3	2	8
Fleming lf	5	2	12	Zolukes lg	1	0	2
Lynch, lf	0	0	0	Buttrew ch,rg	1	0	2
Rielly c	10	4	24	[illegible]	0	0	0
Carullo, c	0	0	0	[illegible]	0	0	0
Lux, rg	0	0	0	[illegible]	3	6	12
Lotti, rg	0	2	2	[illegible]	4	4	12
Chiros, lg	0	4	4	[illegible]	0	0	0
				[illegible]	7	0	14
				[illegible]	1	1	3
					20	13	53

behind with 24 po
output of the season
12.

It's interesting to
these three
Fleming—
Not one
stitute n
throws.

"It was
the year,"
couldn't have
me.

Buzzell an
led their
at Willia
in rebound
land LaRoche
smishie for ke
e ball game.
came at vis
hand led the
hints, followed
Jack Moynih

win was
Lawrence
he Braintre
the Confer
hops did,
the Te
Go.
st fo
Co
Central, at
ues
Jack Leh
y team
d to at
essiv
edging the visiti
hin 56-
d the win

Dick R
half's
ahead
-24 m
outscor
in the o
Aft
it was
third
5. Richy
eight
den, and
his
nip and
a bit
waning min
winn
tained a 13-
period
gin.
"Th
the best team
we've
"The
rebounding w
men
night and their
we
knit and coo
mainly hope this indicate
a trend," he went on. Rielly and
Buzzell, the two high scorers,
led the team in rebounding.
Wollaston residents
kept the visitors hopping all eve-
ning and Buzzell was double
teamed for a time in the second
half after he'd chalked up 16 in
the first. His final total was 23,
while Rielly dunked 18.

Previous to last night's game,

WILLIAMS				ST. JOHN'S PREP			
Player	G	F	Pts	Player	G	F	Pts
Buzzell, rf	1	3	5	Magee, lg	1	0	2
Lynch, rf	4	3	11	Ranelli, lg	2	4	8
Fleming, lf	2	1	5	Curtese rg	6	6	18
Rielly, c	5	0	10	Johnsen, c	3	2	8
Lux, rg	6	1	13	Kelli, lf	2	6	10
Kearns, rg	0	0	0	Moroney, rf	0	2	2
Chiros lg	5	5	15				
Lotti, lg	1	0	2				
Totals	24	11	59	Totals	14	20	

WILLIAMS				WOLLASTON			
Player	G	F	Pts	Player	G	F	Pts
Buzzell rf	9	2	20				
Lynch, rf	6	1	13				
Fleming lf	5	0	10				
Chiros, lf	1	4	6				
Rielly, c	5	5	15				
Richards c	1	0	2				
Carullo c	0	0	0				
Lux, rg	2	4	8				
Sampson, rg	1	0	2				
Lotti, lg	2	0	4				
Cushing, lg	2	0	4				

Totals 29 [illegible]
Referee: [illegible]
Fucillo
Score by Pe[illegible]
ABP. WILLI[illegible]
MALDEN C[illegible]

ABP. WILLIAMS 62, LAWRENCE 53

Bishops Take Over Second, Title Meeting

[illegible] est team effort of the season. Archbi[illegible] Wil[illegible]
[illegible] Catholic Conference season last [illegible] as it
[illegible] the Bishop gym.

[illegible] e game was the "best
[illegible] ffort we've had this sea-
[illegible] thought their passing was
[illegible]," he continued. "They lost
[illegible] ll very few times."

[illegible] Archbishop Williams' basket
[illegible] ne of the year in the Catholic
[illegible] here yesterday.

[illegible] angles, the Braintree five emer
[illegible] its first half output with
[illegible] while St. John's
[illegible] 33 and the
[illegible] ing

[illegible] John's Jayvees Scho
[illegible] buzzer sound
[illegible] Jack M

ABP. WILLIAMS 59, ST. JOHN'S PREP 48

Fast Start Puts Bishops In Tie For League Lead

[illegible]—Archbishop Williams' basketball players apparently were look-
[illegible] game with Lawrence Central but they surged to a big
[illegible] defeat St. John's Prep, 59-48, last night for the
[illegible] ence win and their sixth win in nine contests.

[illegible] In the opening game last night
[illegible] Jack Leblanc's undefeated Bishop
[illegible] made it eight straight
[illegible] 24-31 romp. Jack
[illegible] his high

ST. MARY'S 53

BREAK PRESS TO WIN

[illegible] hops.
[illegible] for first po
[illegible] ence, appeared to ha
[illegible] wn but the big early defici
[illegible] as too much for St. John's to
[illegible] vercome.

[illegible] Big Dick Rielly gave the
[illegible] an early lead and Mark

[illegible] ney
[illegible] the romp, scoring
[illegible] Mission's 10.

Bane was pleased with the per-
[illegible] formance, commenting afterwards
[illegible] while
[illegible] the Harbormen

Hockey

Coach Garrity

Left to Right: Pat Buckley; Bill Hallisey; Dave Larkin; Paul Houde; Ken Kerr; Bill Griffin; Pat Hughes; John Leach; Ron Campanelli; Kevin Smith; Paul Valicente; Second Row: Justin Ceslagli; Earl McCarthy; Paul O'Brien; Bob Riordon; Shaun Butler; Greg Smith, Mgr.; Jack Hooley; Bill McBernie; Tony Browley; Tom Brennan, Coach Garrity.

Dec. 15	Williams	0	Hingham	8
Dec. 29	Williams	0	Milton	4
Dec. 31	Williams	1	Quincy	6
Jan. 1	Williams	7	Alumni	4
Jan. 11	Williams	1	N.Quincy	1
Jan. 19	Williams	1	Weymouth	1
Jan. 26	Williams	0	Columbus	1
Feb. 2	Williams	0	Weymouth	1
Feb. 9	Williams	3	Charlestown	3
Feb. 16	Williams	1	N.Quincy	2

Bob

Paul

MANAGERS

Greg

Mark

Bill

Tom

Pat

Girls' Sports

President

Vice-President

Sec.-Treasurer

MRS. THERESA DWYER, our girls' athletic director has been an inspiring leader on and off the gym floor. Her lively wit and cheerful smile have kept our girls' spirits high at all times. As sports director, Mrs. Dwyer has proven the worth of her friendly approach by multiple victories in every endeavor.

Cheers to the volleyball teams who opened a successful season by making a clean sweep of the playday with St. Patrick's of Brockton. Next in line, the lady hoopsters defeated all comers in neat order. Intermural softball, tennis, and badminton, round out our fun-filled season aimed at building the real Williams sportsmanship in every participant.

TUMBLERS CLUB

Elaine Tracey - President

Brenda Sullivan - Vice-President

Margaret Bruce - Secretary-Treasurer

President

Vice-President

Sec.-Treasurer

MODERN DANCE CLUB

Elaine Clark - President

Cleida Cushing - Vice-President

Alice Losordo - Secretary

Left to Right: Elaine Duggan; Elaine Tracey; Ellen O'Brien; Clare Coughlan; Sheila Keohane; Marcia Faunce; Rosemary Woods; Anne Curtin; Anna Volpe; Margaret Bruce; Katherine McGrath; Catherine Shannon; Barbara Kopp.

F-I-G-H-T

Flying arms!

Jump, Barb, jump!

SCORES

A.W.H.		OPPONENT
32	Holy Cross	31
43	St. Clement's	39
29	Sacred Heart	14

Get that ball!

Help needed, Clare!

Cheerleaders

Left to Right: Brenda Sullivan; Patricia Murphy; Jane Gallahue; Carole Murray; Sheila Keohane; Francine Campanelli; Elaine Clark; Judy Ferrazzi; Mary-Lou Kelly; Elaine Tracy; Barbara Kopp.

G.A.A.

President

Vice-President

Sec.-Treas.

Social Chairman

First Row, Left to Right: Ann McClintock; Mary-Lou Kelly; Patricia Murphy; Clare Coughlan; Sheila Keohane; Barbara Kopp; Kathleen Goodhue; Frances Rubino; Brenda Sullivan; Second Row: Anne Marie McGinn; Judith Ferrazzi; Jean Fortier; Ann Kerr; Cleida Cushing; Ellen O'Brien; Caroline Menslage; Margaret Bruce; Kathryn McGrath; Elaine Tracy; Carole Martin; Elaine Duggan; Third Row: Catherine Shannon; Patricia Taylor; Nancy Arsenault; Carolyn Blood; Marcia Faunce; Rosemary Woods; Theresa Joseph; Elaine Clark; Alice Losordo; Anne Curtin.

Varsity Club

First Row, Left to Right: Harold Buzzell; Edward Wagner; William Blunt; Richard Rielly; John Carullo; Fredrick Caniff; James Connelly; James Donnelly; Alexander Gureckis; William Griffin; Second Row: James Roche; Joseph Snow; Thomas Mitchell; Stephen Bagnell; Francis Sampson; John Lotti; Edward Stevens; William Maloney; Bernard Lux; Donald Maglio; Paul Hughes; William Flaherty; John Murphy; John Mitchell; Richard Shea; Third Row: Paul O'Brien; Robert Riordon; Gregory Smith; Thomas Brennan; John Hurtin; Robert Mosher; Mark Littlefield; Patrick Hughes; John Cushing; John Duane; Joseph Clark; James Killory.

President

Vice-President

Secretary

Treasurer

Variety Show

"Come to carry our talent away."

-- Boop-Boop-idoo

Toe-heel -- Toe-heel

Wiggle, Giggle, and Squawk

A Girl can't say No!

Go-Go-Go-Go-Go

The Villain

Point-point-back-front

Dis is Cohen, not Goin!

Sweet 'n Gentle

Feel like throwing my troubles away

Good show, Captain!

Two of a kind

Senior Zenith

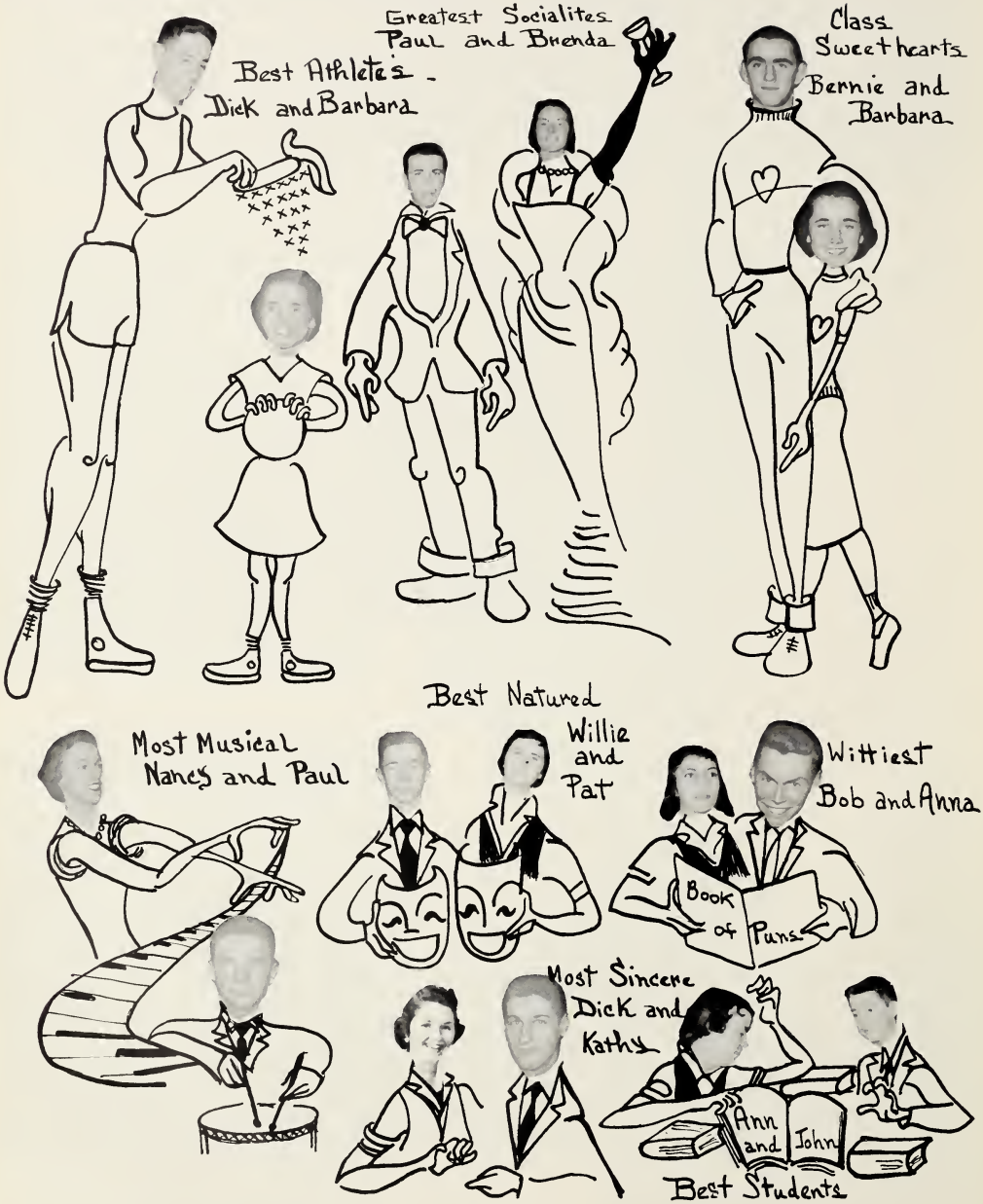

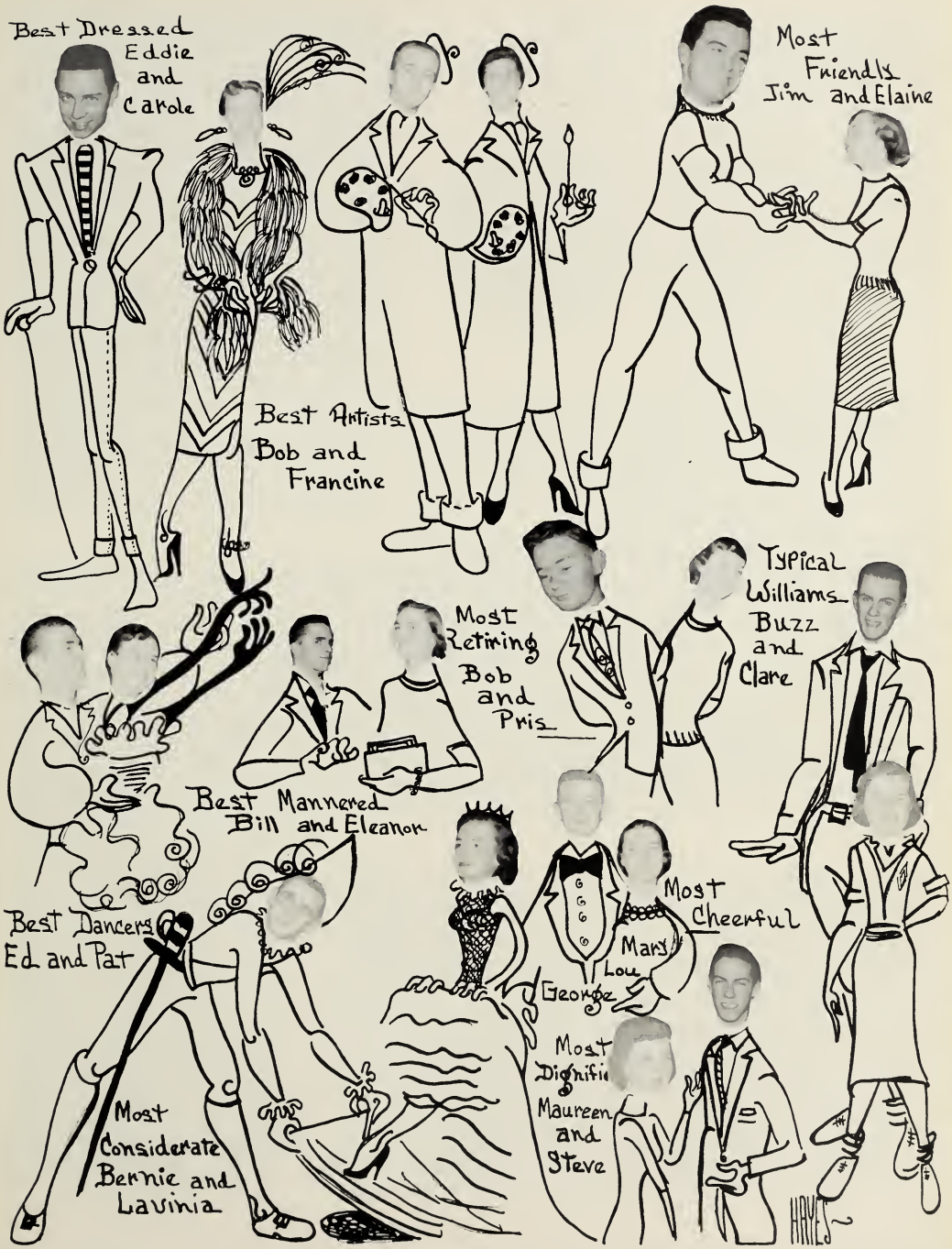
Best Dressed
Eddie
and
Carole
Most
Friendly
Jim and Elaine
Best Artists
Bob and
Francine
Typical
Williams
Buzz
and
Clare
Most
Retiring
Bob
and
Pris
Best Mannered
Bill and Eleanor
Best Dancers
Ed and Pat
Most
Cheerful
Mary
Lou
George
Most
Dignifi
Maureen
and
Steve
Most
Considerate
Bernie and
Lavinia
HAYES

Senior Play

CYRANO DE BERGERAC

THE Senior Class of 1956 certainly made history with its class play. On the nights of November 22nd and 23rd we presented Edmond Rostand's immortal Cyrano de Bergerac. With the help of the best director and a wonderfully patient, hardworking production staff, the cast performed faultlessly.

A Kiss!

-he'll say that nuns are vain.

Oh, Christian, oh, my love!

Cyrano-your story now-

I'll fight! I'll fight on!

-I-love-you---dearly!

Prince of pastry cooks.

The play! the play!

Ah! le Bret!

I'm a Musketeer!

Lights! Lights, I say!

Senior Harmony

GIRLS' GLEE CLUB

GIRLS' GLEE CLUB

Nancy Arsenault; Nancy Bradford; Suzan Cole; Clare Coughlan; Cleida Cushing; Joan Cunningham; Virginia Leary; Margaret Mantia; Lavinia Murphy; Patricia Reardon; Rita Sanborn; Carol Solberg; Josephine Small; Catherine VanTassel; Frances Walters.

BOYS' GLEE CLUB

Stephen Bagnell; Richard Boucher; John Buckley; Harold Buzzell; George Ford; Kevin Healey; William Hines; Paul Hughes; Robert Kenney; Charles Knowles; Edward LaFrance; Richard Lamontagne; Mark Littlefield; John Lotti; Edward Mc Cormack; Robert Mc Ewan; Richard Rielly; Francis Sampson; Joseph Snow; Joseph Sullivan; Walter Tyo.

BOYS' GLEE CLUB

MIXED CHORUS

Student Council

Left to Right; Jane Gallahue; Eleanor Shea; Clare Coughlan; Carol Solberg; George Ford; William Hines, President; John Connolly; Stephen Bagnell, Vice-president; Denise Merrill; Ann McClintock; and Paul Hughes.

THE whole-hearted cooperation of the student body made the student council a very successful one. Presided over by William Hines, its president, the organization went all the way to forge a closer link between the students and the faculty. The council accomplished this by revising the constitution and by carrying out the splendid suggestions offered by the student body through their room representatives.

Such activities as dances, the panel discussion on the observation of Massachusetts Heritage Month, and the plans for the coming election of next year's student council officers have been some of the wonderful binding forces that have made the students at Archbishop Williams more united than ever.

Mitre Staff

AROUND of cheers goes to the baby of our school, The Mitre. Although it is still a fledgling, the staff, under the guidance of Sister Anita, has made it a magazine that we can be proud of. With its news, pictures, and popular cartoons, it gives all students a wonderful record of the school year.

Patricia Reardon; Elizabeth McMahon; Lucille Ares; Marilyn Mazzuchelli; Rita Sanborn; Richard Darr; Ann Hohmann; Mary Ann Hohmann; Claire Pedranti; Barbara Costello; John McKenna; Walter Tyo; Nancy Bradford; Robert Hayes; Theresa Joseph; Cleida Cushing; Ann McClintock; Carol Edmonstron; Carol Solberg; Sister Anita; Edward Stevens; William Blunt; Mark Littlefield.

French Club

First Row, Left to Right: Carol Solberg; Mary Lou Kelly; Carole Martin; Jane Mullen; Brenda Horrigan; Walter Tyo, Vice-president; Mark Littlefield, President; Caroline Menslage, Secretary; Edward LaFrance, Treasurer; Elaine Duggan; Catherine Shannon; Cleida Cushing; Frances Schofield; Second Row: Robert Flagg; Edward Jones; Linda Collins; Joan Cunningham; Marie Foley; Josephine Small; Joan Mullen; Theresa Dwyer; Ann Curtin; Nancy Burden; Carolyn Blood; Patricia Taylor; Clare Coughlan; Irene Gage; Elaine Clark; Judith Ferazzi; Kathleen Bailey; Frances Walters; Priscilla Durant; Robert Riordon; and Paul Penardi; Third Row: Patricia Reardon; Joan McNamara; Jean Sullivan; Barbara Finnegan; Carolyn Dennehy; Nancy Arsenault; Mary Beksha; Pierre Barrette; Frank Flanagan; George Ford; Joan McGillivary; Marcia Faunce; Rosemary Woods; Patricia Delay; Lavinia Murphy; Lucille Ares; Maureen Galvin; and Elizabeth McMahon. Absent: Margaret McLaughlin.

"PARLEZ-VOUS FRANÇAIS?" "Mais certainement." "C'est si bon!" These are some of the familiar phrases heard at the meetings of the French Club. Besides the added knowledge and love of the language, the culture, and the people of France, the members have enjoyed the French games, skits and quizzes in an informal atmosphere "a la française." Under its capable president, Mark Littlefield, the club has had a very successful year, and it has established itself as a permanent organization of Archbishop Williams.

Spanish Club

"EL ESPANOL, la lingua de los conquistadores" which to you non-Spanish students means, "Spanish, the language of the conquerors." The Spanish Club, open to all senior Spanish students, tries to acquaint its members with the rich historical and cultural heritage of Spain and Spanish America. The members elected Richard Lamontagne president; Francis Sampson vice-president; Barbara Costello secretary; William Flaherty, treasurer and Dorothy Travis publicity manager. Hats off to Sister Clara Ann for her enthusiastic support as faculty advisor.

First Row, Left to Right: Margaret Bruce; Ellen O'Brien; Fredrick Cox; Harold Buzzell; Richard Lamontagne, President; Dorothy Travis, Publicity; Barbara Costello, Secretary; William Flaherty, Treasurer; Herbert Driscoll; Laurence Coffey; John Carullo; Second Row: Suzan Cole; Maredith Webb; Kathryn McGrath; Jane Gallahue; Patricia Murphy; Maureen McCabe; Brenda Sullivan; Elaine Tracey; Carole Murray; Maureen Conner; Claire Pedranti; Third Row: Joanne Collins; Catherine Fermano; Robert McEwan; Kathleen Goodhue; Nancy Bradford; William Maloney; James Connelly; Michael Gallahue; Sheila Keohane; Regina Corrigan; Edward Brady; Paul Hughes. Absent: Francis Sampson, Vice-president; Ronald Loring; Mary Ellen King; Mary McNeil.

Latin Club

THE Latin Club was formed by the members of Sister Margaret Edward's ever-faithful fourth year Latin Class. The club elected John McKenna, president; Barbara Finnegan, vice-president; Claire Pedranti, secretary, and Ronald Loring, treasurer. We hope the Latin Club will continue to be as successful as it has been this year.

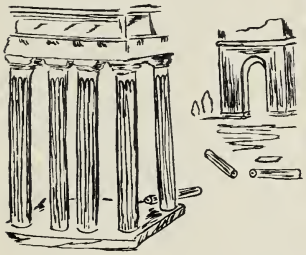

First Row, Left to Right: Barbara Finnegan, Vice-president; Claire Pedranti, Secretary; John McKenna, President; Ronald Loring, Treasurer; Caroline Menslage; Second Row: Mark Littlefield; Richard Boucher; Maureen Galvin; Ann McClintock; Ann Curtin; Nancy Bradford; and Edward Brady.

Dramatics Club

First Row, Left to Right: Mary Alice Gorman; Theresa Joseph; Frances Rubino; Virginia Leary; Second Row: Lavinia Murphy; Frances Schofield; Patricia Pinkham; Maureen McCabe; Maureen Mack; Nancy Arsenault; Patricia Kelliher; Ann Marie Ryan; Alice Losardo; Third Row: William Hines; Richard Boucher; Frank Lamm; Joseph Snow and Barbara Costello.

"WHY dramatics?" Dramatics is included in the curriculum to develop poise, voice training, team work, better knowledge of human nature, and a keen appreciation of human affairs. The Dramatic Club has entertained with performances such as full length plays, radio programs, and one act play festivals. Our taste for good Catholic theatre has been well developed both spiritually and culturally.

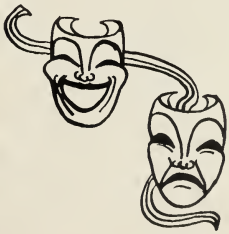

Class History
Map of the School
1st day of School Freshman
Pop Corn
Lincoln Park Outing
Sophomore House Parties
May Matignon Rest in Peace
Thanksgiving Victory Dance
The Spotlight
1st venture into a School Paper
Tech Tourney excitement
The Presentation of Box and Cox with Dick Boucher and Bill Hines
Junior - Senior Prom
Parlez-vous français?
Orders for Rings
When Mark Littlefield won the National French and Spanish Contest
Sister Virginia Maria said good bye and Sister Hugh Francis took over

Senior Prom
May
Procession
The Final day has arrived at last...
Williams defeats Lawrence
Graduation
College Board Cramming
Junior-Senior Dinner Dance
The Variety Show
Football and Basketball Co-Champs
Good Bye Matignon
Senior Class Presented Cyrano de Bergerac
Farewell to Matignon
The Mitre and The Crosier were Started

Crosier Staff

Advisor
Sister Mary Martine

Editor
George Ford

Assistant Editors
Lavinia Murphy Clare Coughlan

Sports Committee
Catherine Shannon Elaine Duggan Mary Lou Kelly

James Connolly John Carullo William Maloney

Edward Wagner Harold Buzzell Richard Rielly

Patrick Hughes

Photography
Richard Boucher Barbara Costello Richard Lamontagne

Typists
Suzan Cole Frances Rubino Patricia Kelliher

Caroline Menslage Ronald Loring Maureen Galvin

Marilyn Mazzuchelli Mary Ann Hohmann

Art Staff
Robert Hayes Carol Solberg Jean Sullivan

John McKenna

General Staff
Frank Lamm Theresa Dwyer Theresa Joseph

Senior Directory

Priscilla Allen	11 R Street	Hull
George Andrews	45 Davis St.	N.Hanover
Lucille Ares	17 Gunhouse St.	Sharon
Nancy Arsenault	35 Baxter Ave.	Quincy
Stephen Bagnell	100 Forbes Hill Rd.	Wollaston
Kathleen Bailey	484 Green St.	Weymouth
Richard Barney	79 Marshall St.	Braintree
David Barrett	68 Ballou St.	Quincy
Pierre Barrette	344 High St.	Hingham
Mary Beksha	140 Sawtelle Ave.	Brockton
Lawrence Bissonnette	69 King St.	Hanover
Laurence Bleakley	44 Brody Ave.	Quincy
Carolyn Blood	32 Ferndale Rd.	Wollaston
William Blunt	50 Carroll Ave.	Brockton
Richard Boucher	222 Court St.	Brockton
Leo Bourque	919 Union St.	Rockland
Nancy Bradford	47 Rockaway Ave.	Hull
Edward Brady	29 Dover St.	Brockton
Thomas Brennan	85 Wallace Rd.	Quincy
Margaret Bruce	87 Tyler St.	Wollaston
Ann Buckley	160 Marlboro St.	Wollaston
John Buckley	520 Jerusalem Rd.	Cohasset
Nancy Burden	Box 88	Humarock
Harold Buzzell	392 Belmont St.	Wollaston
Francine Campanelli	44 Elsmore Terrace	Braintree
Frederick Canniff	25 Hughes St.	Quincy
John Carullo	21 Harris St.	W.Quincy
Joan Casey	99 Hobart St.	E.Braintree
Margaret Chafe	18 Hobart St.	E.Braintree
Elaine Clark	231 Elliot Ave.	Milton
Joseph Clark	19 Meade St.	Hull
Laurence Coffey	16 Drew Ave.	E.Weymouth
Suzan Cole	51 Richfield Rd.	Scituate
Joanne Collins	97 Lambert's Lane	Cohasset
Linda Collins	49 Highfield Rd.	Quincy
Miriam Collins	356 Hancock St.	No.Quincy
James Connolly	5 Andrew Rd.	Nantasket
John Connolly	512 No.Montello St.	Brockton
Maureen Conner	103 Manomet St.	Brockton
Regina Corrigan	5 Weir River Rd.	Hingham
Barbara Costello	226 Belmont St.	Wollaston
Clare Coughlan	35 Cliff St.	Abington
Patricia Countie	167 Harriet Ave.	No.Quincy
Frederick Cox	6 Howie Rd.	Braintree
Charles Creighton	48 Seminole Ave.	Weymouth
Joan Cunningham	28 Ardmore St.	E.Braintree
Anne Curtin	56 Dale Ave.	Quincy
Cleida Cushing	96 Summer St.	Weymouth
John Cushing	77 Edgewater Drive	Quincy
Richard Darr	85 Quincy Shore Drive	No.Quincy
Frederick Davis	256 Billings St.	No.Quincy
Patricia Delay	170 Reedsdale Rd.	Milton
Carolyn Dennehy	73 Fort Hill St.	Hingham
James Donnelly	63 Franklin Ave.	Rockland
George Downey	39 Bradford Rd.	Milton
Herbert Driscoll	46 Sumner St.	Quincy
John Duane	110 Evans Street	No.Quincy
Edward Ducey	126 Raynor Ave.	Whitman
Elaine Duggan	64 Lodge St.	Milton
Joseph Duggan	146 Plymouth St.	Holbrook
Gerald Durand	8 Webster St.	Randolph
Priscilla Durant	686 Broad St.	E.Weymouth
Theresa Dwyer	55 Marlboro St.	Wollaston
Carol Edmonston	21 Hobart St.	E.Braintree
Marcia Faunce	1264 Brook Rd.	Milton
Catherine Fermano	318 Fayette St.	Wollaston
Judith Ferrazzi	169 Cedar St.	Braintree
Barbara Finnegan	Stetson Rd.	Norwell
John Fitzgerald	88 Assabet Rd.	Quincy
Robert Flagg	62 Sherrick Ave.	Holbrook
William Flaherty	156 First Parish Rd.	Scituate
Frank Flanagan	85 Canton St.	Randolph
Marie Foley	35 Garden St.	Milton
David Forbes	159 Safford St.	Wollaston
George Ford	37 Lakeside Ave.	E.Weymouth
Jeanne Fortier	129 Wilder St.	Brockton
Alice Foster	371 Washington St.	Weymouth
Patricia Fowler	18 Washington St.	Milton
Irene Gage	1036 Pleasant St.	E.Weymouth
Jane Gallahue	158 Putnum St.	Quincy
Michael Gallahue	237 Pine St.	S.Weymouth
Maureen Galvin	15 Holmes St.	No.Quincy
Albert Gardner	273 Weymouth St.	Rockland
Joyce Gardner	105 Independence Ave.	Quincy
Kathleen Goodhue	8 Russell Rd.	Braintree
Mary Alice Gorman	16 Bower Rd.	Braintree
Mary Grandy	21 Hawthorne Rd.	Braintree
Jeanne Griffin	18 Montillio St.	W.Quincy
William Griffin	40 Macy St.	Quincy
Marcia Grip	Indian Trail	No.Scituate
Alexander Gureckis	17 Claremont St.	Brockton
Robert Hayes	19 Vane St.	Quincy
Kevin Healy	1281 Washington St.	S.Braintree
Anne Heavey	98 Willow Ave.	Wollaston
William Hines	166 North St.	Hingham
Ann Hohmann	25 Gould St.	Wollaston
Mary Ann Hohmann	49 Phillips St.	Wollaston
Brenda Horrigan	21 Vine Ave.	Quincy
Arthur Hughes	197 Centre St.	Randolph
Patrick Hughes	106 Rockland St.	Quincy
Paul Hughes	10 Sherrick St.	Holbrook
Edward Hurtin	10 Thayer St.	Hingham
Robert Johnson	37 Plymouth St.	Brockton
Edward Jones	52 Iron Hill St.	Weymouth
Theresa Joseph	Circuit St.	Norwell
John Joyce	111 Hall Place	Quincy
Patricia Kelliher	76 E.Elm Ave.	Wollaston
Mary Lou Kelly	30 Greenview St.	Quincy

Senior Directory

Robert Kenney	14 Ferndale Rd.	Wollaston
Sheila Keohane	97 Crabtree St.	Squantum
Ann Kerr	243 A. North St.	Hingham
James Killory	320 Essex St.	Weymouth
Mary Ellen King	38 Elm St.	Scituate
Robert King	11 Baxter St.	Quincy
Charles Knowles	1147 Brook Rd.	E.Milton
Barbara Kopp	40 Rawson Rd.	Quincy
Edward LaFrance	198 Court St.	Brockton
Frank Lamm	13 Second St.	Hull
Richard Lamontagne	43 Carroll Ave.	Brockton
Frances Landry	20 Ocean St.	Squantum
Beverly LaRange	30 Circuit Ave.	Weymouth
Virginia Leary	7 Paine Rd.	Randolph
Mark Littlefield	56 Main St.	Hull
Ronald Loring	87 Babcock Ave.	No.Weymouth
Alice Losordo	66 Willow Ave.	Wollaston
John Lotti	10 Pearl St.	Quincy
Gracemarie Lucason	18 Jenness St.	Quincy
Bernard Lux	822 Sea St.	Quincy
Maureen Mack	96 Belmont St.	Rockland
William Maloney	265 River St.	Braintree
Margaret Mantia	44 S. Walnut St.	Quincy
Karen Mantz	378 Belmont St.	Wollaston
Carole Martin	22 Rustic Place	Quincy
Patricia Martin	26 Aberdeen Rd.	Squantum
Richard Mattie	660 Commercial St.	Braintree
Marilyn Mazzachelli	5 Oak St.	So.Weymouth
Caroline Menslage	14 Cliff Ave.	Scituate
Denise Merrill	15 Hatherly Rd.	Quincy
John Mitchell	24 Cliff St.	Quincy
Thomas Mitchell	24 Cliff St.	Quincy
Robert Moline	48 Wilmarth Rd.	Braintree
William Morrissey	24 Eclid Ave.	Quincy
Robert Mosher	468 Main St.	Hingham
Jane Mullen	22 Pilgrim Rd.	Milton
Joan Mullen	22 Pilgrim Rd.	Milton
Dorothy Murphy	38 Revere St.	Nantasket
John Murphy	656 Crescent St.	Brockton
Lavinia Murphy	228 No.Franklin St.	Holbrook
Lawerence Murphy	55 Lyman St.	Brockton
Patricia Murphy	21 Spaulding Ave.	Scituate
Philip Murphy	4 Talbot Rd.	S.Braintree
Carole Murray	313 Elmwood Ave.	Wollaston
Maureen McCabe	30 Alrick Rd.	Quincy
Ann McClintock	245 Presidents Lane	Quincy
Edward McCormack	98 Academy St.	Braintree
Elizabeth McDonald	33 Oakland St.	E.Braintree
Edward McDonough	12 Kenilworth Rd.	Milton
Robert McEwan	709 Washington St.	Stoughton
Joan McGillivray	14 Algonquin Rd.	Merrymount
Ann Marie McGinn	2 Spruce St.	Braintree
Kathryn McGrath	2 Russell St.	No.Quincy
Patricia McIssac	11 Campbell St.	Quincy

John McKenna	741 Main Street	So.Weymouth
Margaret McLaughlin	48 Fairlawn Ave.	No.Weymouth
Anne McLean	1 Webster St.	Hull
Elizabeth McMahon	774 Hancock St.	Wollaston
Joan McNamara	295 Washington St.	Weymouth
Mary McNeil	323 No.Main St.	Cohasset
Robert Neal	7 Intervale St.	Quincy
Frederick Newton	146 Sherman St.	Wollaston
Edward O'Brien	7 Harris St.	Quincy
Ellen O'Brien	55 Edwin St.	Quincy
Paul O'Brien	41 Phipps St.	Quincy
George O'Keefe	189 Williams Ave	Milton
David Osborne	251 Washington St.	Quincy
Carolyn Paglia	30 School St.	Braintree
Claire Pedranti	265 Common St.	Quincy
Paul Penardi	126 Canton St.	Stoughton
Donald Perruzzi	32 Dean St.	Braintree
Patricia Pinkham	69 Forest St.	Quincy
Janis Piworski	390 Gannett Rd.	Scituate
John Quinn	51 Harvard St.	No.Quincy
Patricia Reardon	5 Arthur St.	E.Braintree
Richard Rielly	112 Willet St.	Wollaston
Robert Riordon	50 Upland Rd.	Quincy
James Roche	184 Winter St.	Whitman
Frances Rubino	240 Concord St.	Rockland
Anne Marie Ryan	126 Robertson St.	W.Quincy
Francis Sampson	61 Oak St.	Brockton
Rita Sanborn	102 Federal Ave.	Quincy
Frances Schofield	462 East St.	E.Weymouth
Catherine Shannon	10 Burditt Ave.	Hingham
Patricia Shaughnessy	34 Snell St.	Brockton
Eleanor Shea	182 Hawthorn Rd.	Braintree
Richard Shea	28 Campbell St.	W.Quincy
Josephine Small	53 Nelson St.	E.Braintree
Gregory Smith	48 Kendall St.	N.Quincy
Joseph Snow	118 Union St.	Randolph
Carol Solberg	9 Mount Vernon St.	Quincy
Mary Stabile	18 Ocean St.	Weymouth
Edward Stevens	51 Chickatabot St.	Quincy
Brenda Sullivan	91 Bellevue Rd.	Squantum
Jean Sullivan	35 Wilmarth Rd.	Braintree
Joseph Sullivan	31 School St.	Hingham
Patricia Taylor	141 Pleasant St.	S.Weymouth
Theresa Tocchio	9 Beacon St.	Quincy
Elaine Tracey	35 Faxon Park Rd.	Quincy
Dorothy Travis	33 Murdock Ave.	Quincy
Walter Tyo	143 Liberty St.	Braintree
Catherine Van Tassel	11 Fuller St.	Randolph
Anna Volpe	13 West Ford St.	Quincy
Edward Wagner	148 Battle St.	Brockton
Frances Walters	112 Academy Ave.	Weymouth
Maredith Webb	67 Common St.	Scituate
Katherine Williams	31 Watson St.	Braintree
Rosemary Woods	72 Reservation Rd.	Milton

This book printed by **VELVATONE®**, a special process of litho graphic printing. Sole producers: Wm. J. Keller Inc., Buffalo, N. Y
No other printing firm is authorized to use the Velvatone method

Golf

8 1/2	B.C. High	1/2
9	St. John's	0
6	Mission	3
5	St. Mary's Lynn	4
6	St. Mary's Waltham	3
7	St. Mary's Lynn	2
7	N.Quincy	2
9	St. John's	0
6	Malden Catholic	3
8	Quincy	1
8	N.Quincy	1
4	Malden Catholic	5
4	St. Mary's Lynn	5

Front Row, Left to Right: Co-captain, James Killory, Walter Erwin, Roland Lamontagne. Standing: Co-captain, Alex Gureckis, Robert Neal. Absent: John Duane

Baseball

First Row,
Left to Right:
F. Sampson
T. Mitchell
J. Carullo
B. Lux, captain
H. Buzzell
D. Lamontagne
D. McLaughlin
J. Corbin

Second Row,
Left to Right:
Coach Garrity
W. Newell
M. Chiros
J. Lynch
G. Premo
S. Butler
D. Larkin
H. McDonald
B. O'Brien
R. Mayo

6 Lawrence Central 5
20 North Quincy 6
9 Cathedral 8

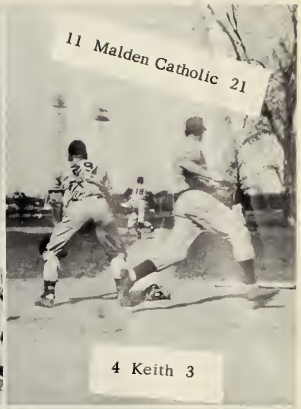
11 Malden Catholic 21
4 Keith 3

10 St. John's 7
4 Weymouth 5
0 St. Mary's 1

0 St. John's 9
10 Mission 8

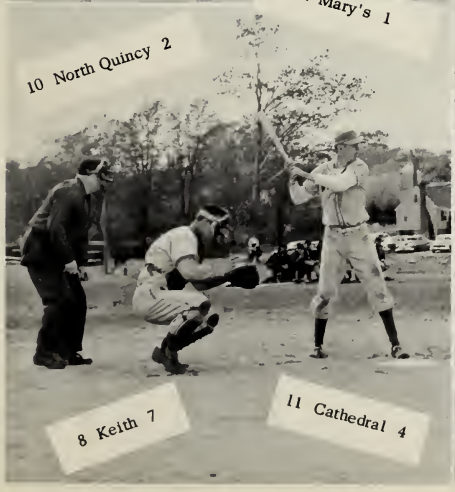
10 North Quincy 2
8 Keith 7
11 Cathedral 4

2 St. Mary's 11
9 Mission 3
7 Malden Catholic 12

Promenade

Dance Committee

General Chairman	*Richard Boucher*
Orchestra	*Kathleen Goodhue*
Decorations	*Francine Campanelli* *Sheila Keohane*
Refreshments	*Barbara Kopp*
Invitations	*Ann Hohmann* *Carole Solberg*
Programs	*Bernie Lux*

We can face tomorrow knowing we'll never walk alone!

Dance Dedications

Senior Class	*"Graduation Day"*
Senior Class Officers	*"Unforgettable"*
Senior Councillors	*"Magic Touch"*
Room 12	*"Stranger in Paradise"*
Room 13	*"It's Almost Tomorrow"*
Room 14	*"No Not Much"*
Room 15	*"Mr. Wonderful"*
Room 18	*"Moments to Remember"*
Chem. Lab.	*"My Little Angels"*
Faculty	*"Memories of This"*
Junior Class	*"Someday"*

Right this way,
my lady

In the mood

Commencement

Below Stage, Bottom Row, Left to Right: P. Taylor, E. Clark, C. Menslage, C. Coughlan, J. McNamara, T. Dwyer, M. Gorman, C. Van Tassel, M. King, J. Cunningham, C. Cushing, C. Murray, M. Grandy, M. Grip, F. Campanelli, E. McDonald, E. McMahon, F. Schofield. Second Row: C. Dennehy, L. Murphy, J. Mullen, M. Mullen, N. Burden, C. Shannon, M. Mantia, M. Galvin, T. Tocchio, J. McGillvray, S. Cole, J. Casey, M. Foley, A. Heavey, M. McLaughlin, E. O'Brien, P. Allen, P. Martin, K. Mantz, R. Corrigan. Third Row: C. Blood, F. Rubino, J. Sullivan, F. Walters, T. Joseph, J. Griffin, M. Mack, M. Webb, M. Bruce, C. Solberg, M. Collins, J. Collins, J. Fortier, C. Edmonston, V. Leary, P. Murphy, P. Riordan, A. Curtin, P. Durant, K. Bailey, S. Keohane, J. Gardner, M. Mazzuchelli, P. Shaughnessy, (not shown in picture: A. Volpe, K. Williams). Fourth Row: A. McClintock, A. McGinn, B. LaRange, E. Shea, C. Martin, B. Sullivan, K. McGrath, B. Kopp. Fifth Row: P. Kelleher, R. Sanborn, M. Chafe, M. McNeil, J. Piworski, E. Duggan, E. Tracey, R. Barney, E. McCormack, R. Shea, R. Riordan, P. Hughes, J. Roche, D. Travis, C. Pedranti, M. Conner, J. Ferrazzi, M. Kelly, J. Gallahue, M. McCabe, A. Foster. Sixth Row: A. Buckley, P. McIsaac, A. Ryan, C. Fermano, A. McLean, A. Kerr, A. Losordo, J. Murphy, D. Osborne, J. Quinn, P. Penardi, W. Griffin, W. Blunt, P. Pinkham, C. Paglia, P. Fowler, J. Small, F. Landry, L. Ares, D. Murphy, M. Hohmann. Seventh Row: B. Finnegan, K. Goodhue, N. Bradford, P. Delay, L. Collins, B. Horrigan, M. Beksha, J. Clark, W. Hines, C. Knowles, J. Mitchell, P. Hughes, G. Smith, G. Lucason, M. Stabile, B. Costello, I. Gage, D. Merrill, A. Hohmann, M. Faunce, R. Woods. Eighth Row: J. Hurtin, J. Joyce, R. Darr, R. Hayes, T. Brennan, R. King, E. LaFrance, R. Boucher, R. Lamontagne, L. Coffey, E. McDonough, J. Snow, D. Barrett, P. Murphy, J. Cushing, D. Forbes, F. Newton, J. Duggan. Ninth Row: G. Downey, F. Cox, P. Barrette, J. Duane, R. Moline, A. Gardner, E. O'Brien, K. Healey, G. Ford, M. Littlefield, G. O'Keeffe, D. Perruzzi, J. Connelly, E. Jones, W. Flaherty, F. Davis, T. Mitchell, R. Mattie, H. Driscoll, R. Kenney, R. McEwan. Tenth Row: J. Donnelly, R. Johnson, G. Andrews, J. Killory, E. Brady, W. Morrissey, P. O'Brien, R. Flagg, J. Buckley, J. Lotti, A. Hughes, F. Sampson, F. Canniff, L. Murphy, J. McKenna, J. Connolly, B. Lux, C. Creighton, M. Gallahue, A. Gureckis. Eleventh Row: R. Rielly, J. Sullivan, F. Flanagan, J. Fitzgerald, F. Lamm, S. Bagnell, R. Loring, E. Ducey, G. Durand, E. Wagner, J. Carullo, L. Bourque, L. Bissonette, L. Bleakley, E. Stevens, H. Buzzell, R. Mosher, R. Neal, W. Tyo. Absent: W. Maloney. Seated at Organ: N. Arsenault.

Class Officers never die ---- they just graduate!

Another milestone!

The long blue line .....

Left....two....three....four.....

May Procession

Hail Virgin, dearest Mary!
Our lovely Queen of May,
O spotless, blessed Lady,
Our lovely Queen of May.

And now, our blessed Mother,
Smile on our festal day;
Accept our wreath of flowers,
And be our Queen of May.

Claire Pedranti crowns the statue of Our Blessed Mother, with the assistance of Linda Collins, Crownbearer.

ARCHBISHOP WILLIAMS
HIGH SCHOOL